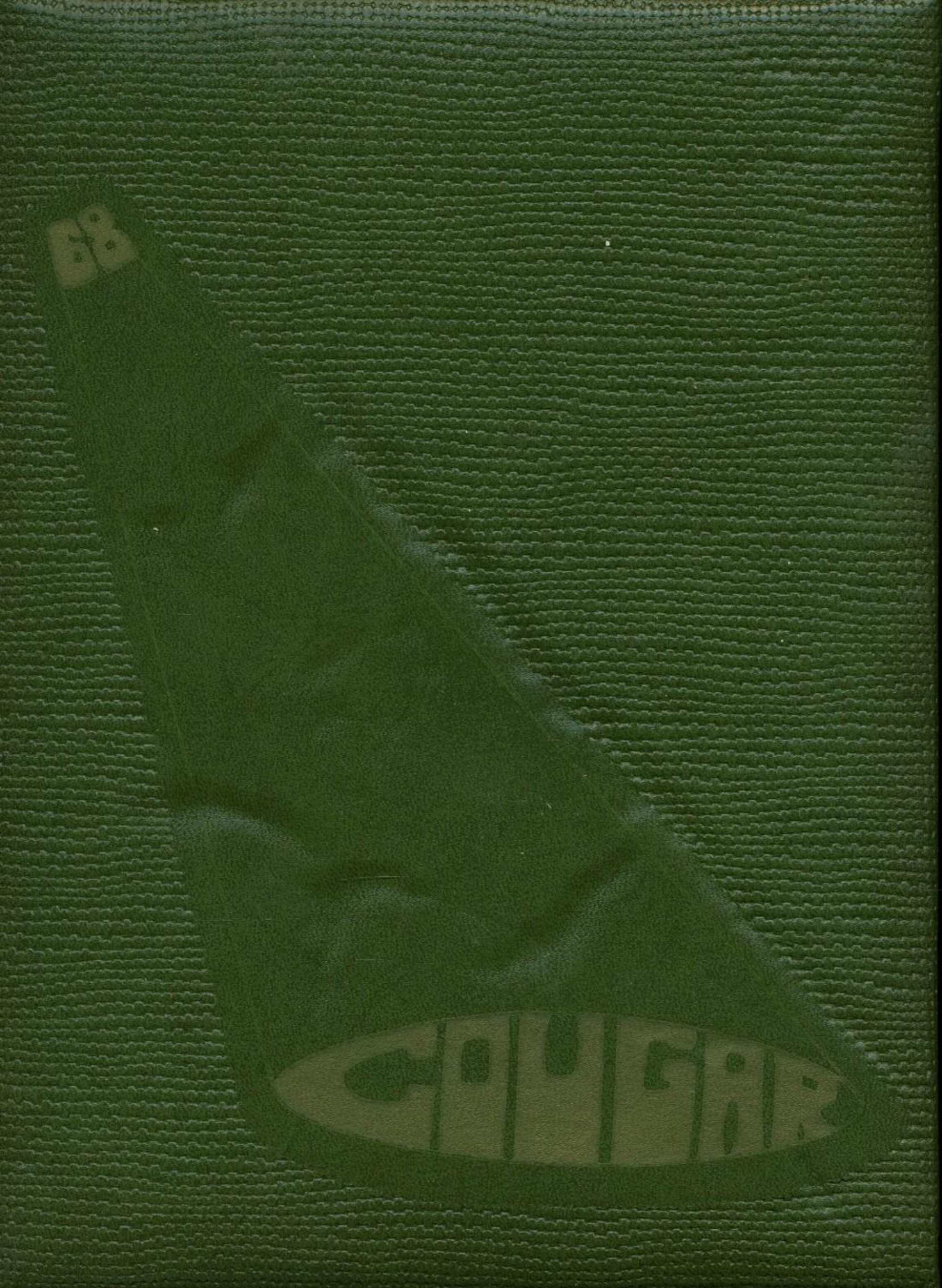
GB
COUGAR

1968 COUGAR

Published by the Associated Student Body of Lyle High School

Art Work by Ruby Oquist

Editor, Beverly Bullock

Table of Contents

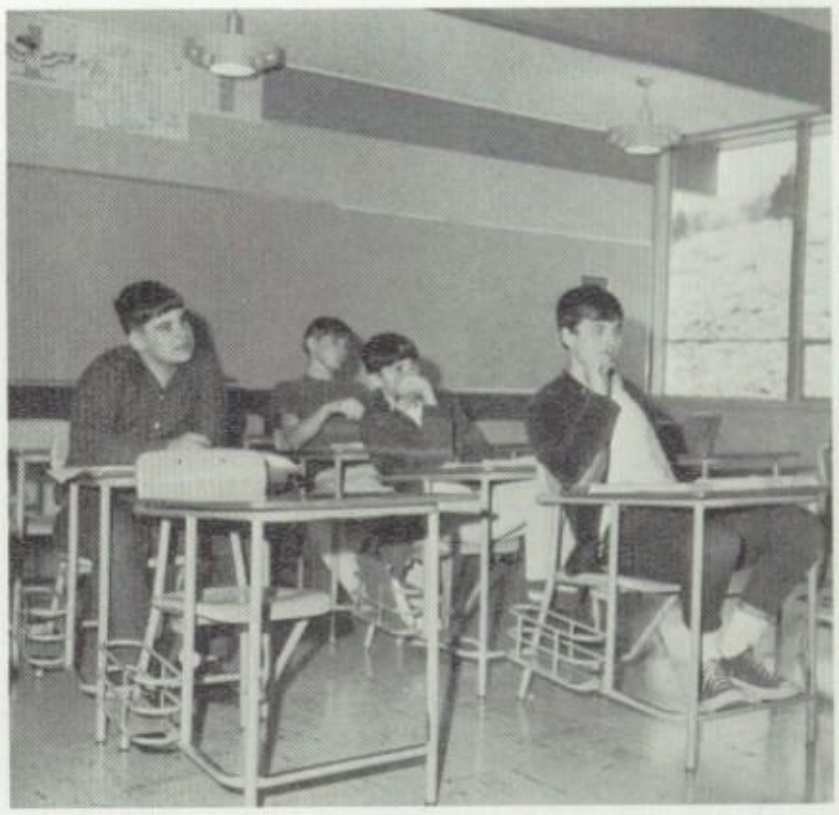

Directors.....5

Prologue.....11

Act I.....17

Act II.....29

Act III.....49

Epilogue.....63

Index.....67

"All the World's a Stage,

and all the men and women merely players: they have their exits and their entrances, and one man in his time plays many parts. . ."

Shakespeare

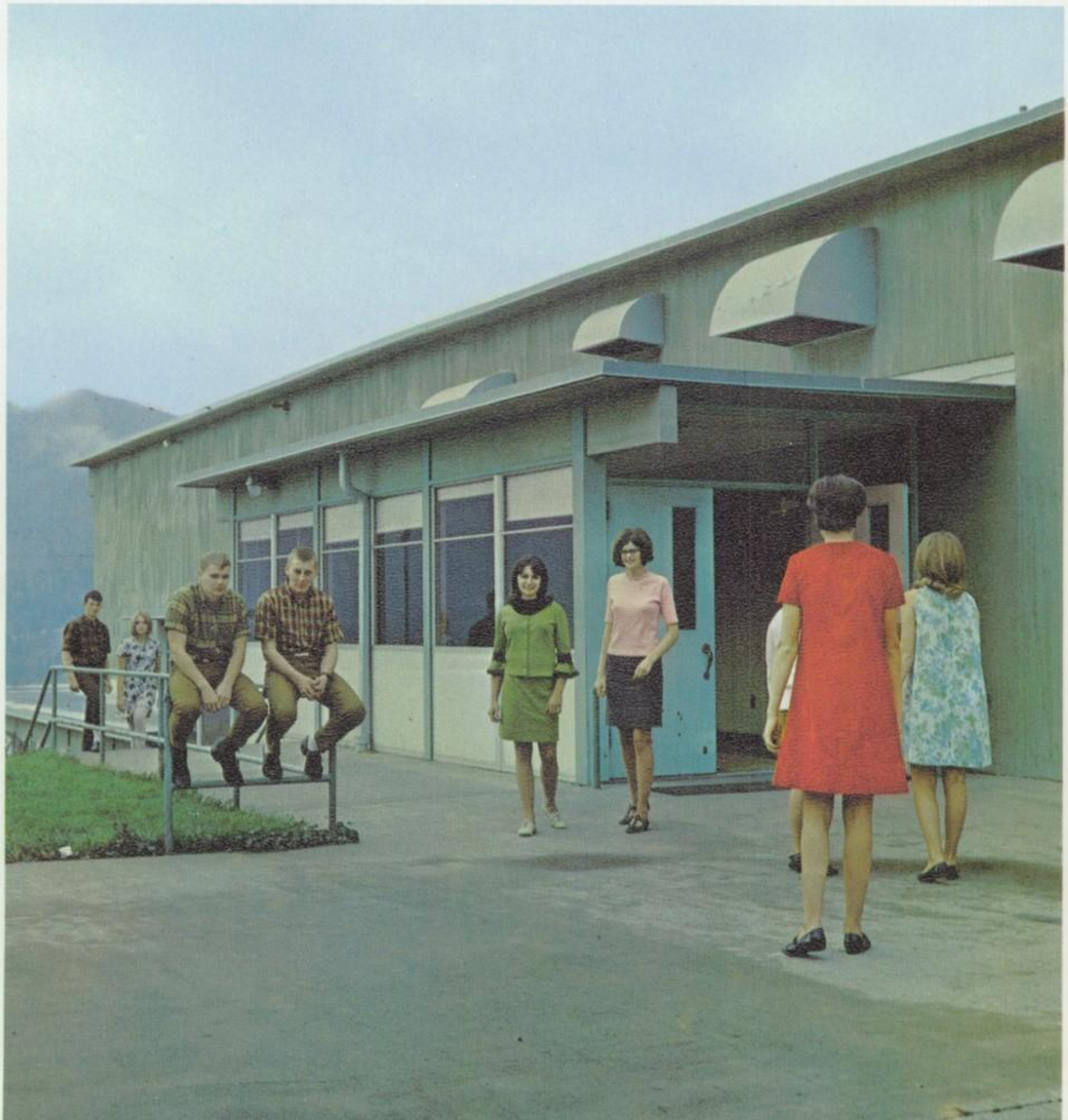

In Memoriam

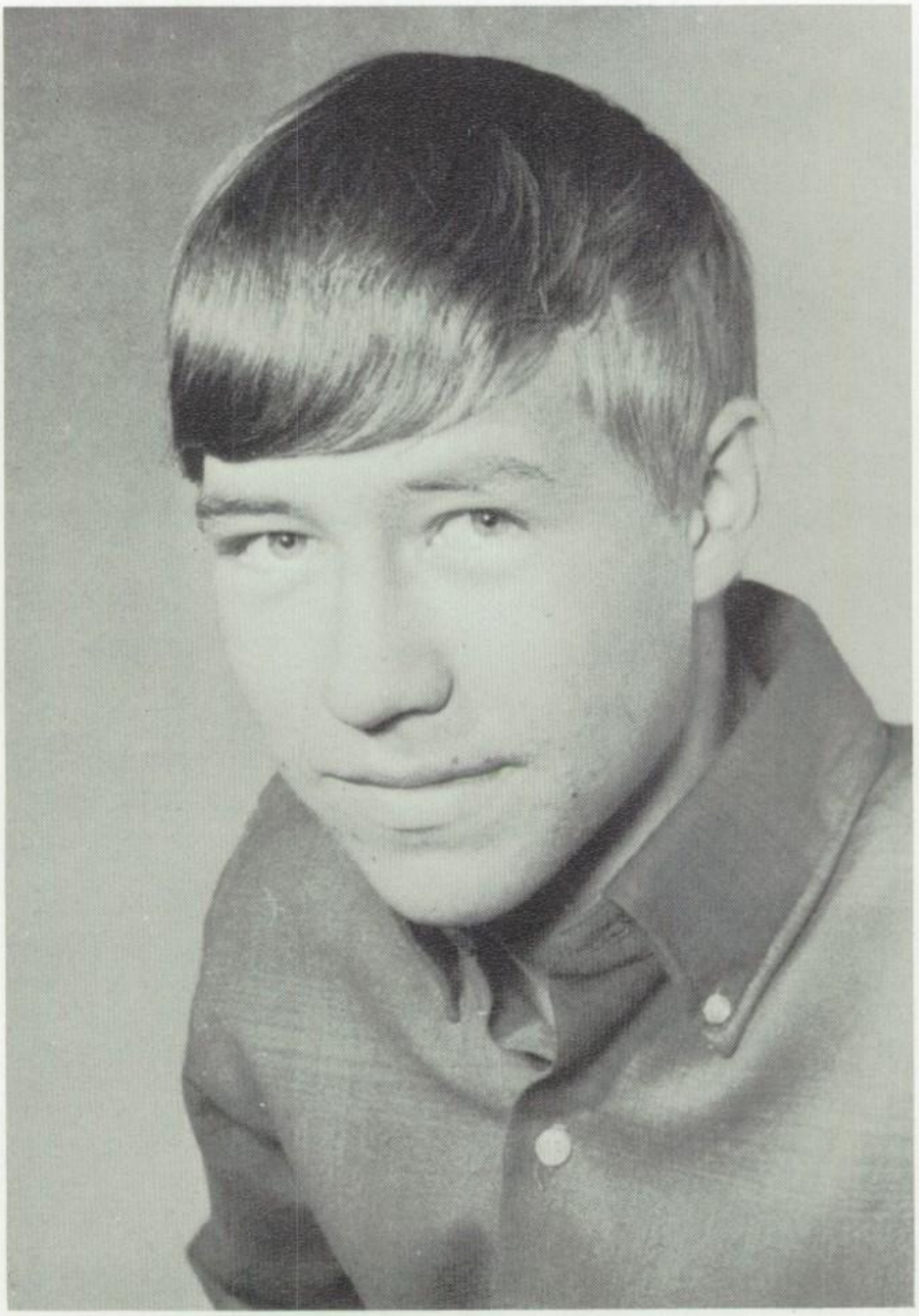

"We understand death for the first time when he puts his hand upon one whom we love." --Mme. de Staël.

Gary M. Sexton, a junior at Lyle High School, was fatally injured in a sledding accident on the evening of Tuesday, January 30, 1968. Gary's quiet nature and ever-pleasant disposition made him well liked by all the students of the school. It is, therefore, with honor and sincerity, that this 1968 COUGAR is made in memory of him.

68

"Your words bring daylight with them
when you speak."
--George Eliot

DIRECTORS

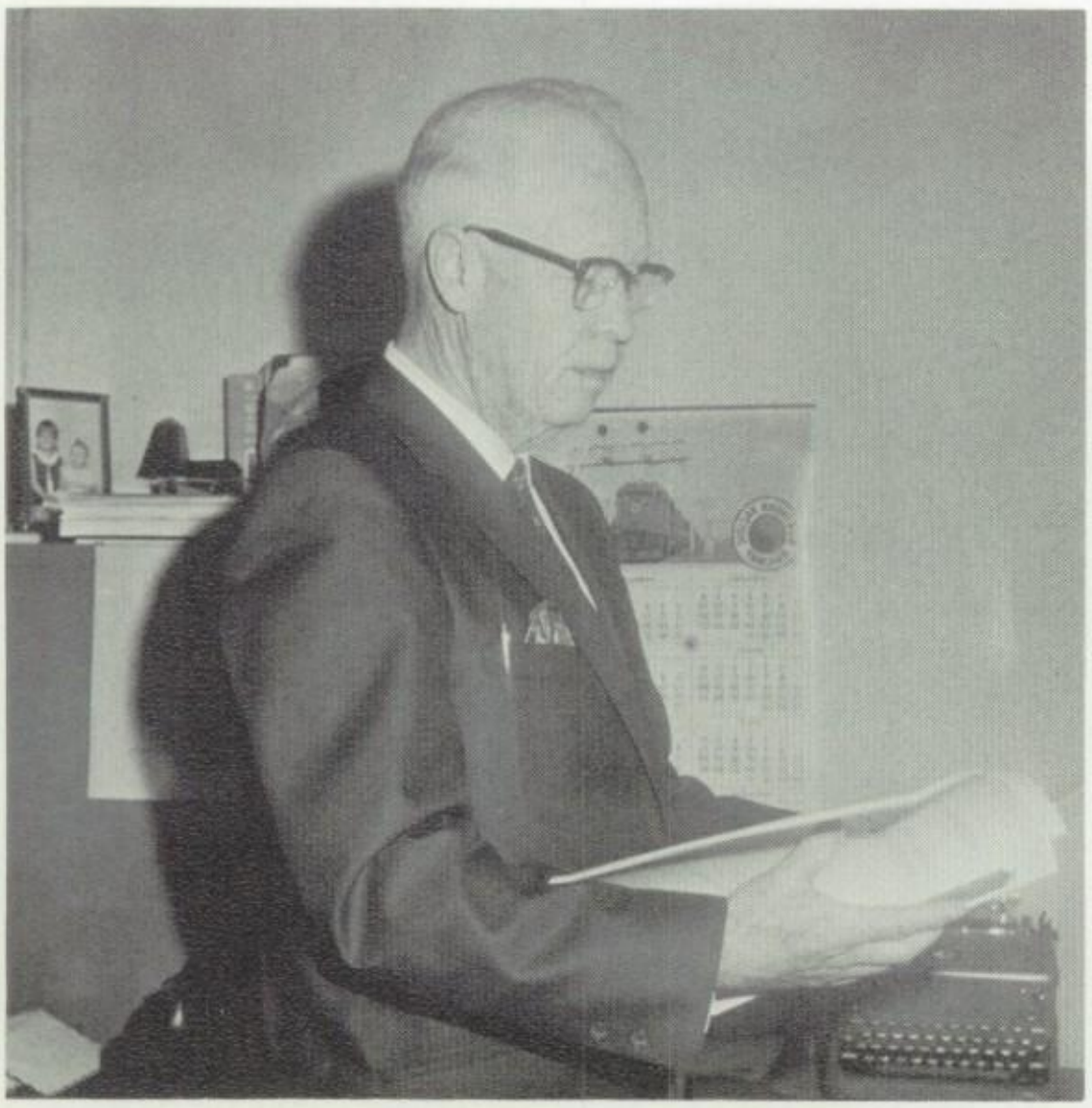

Mr. George Goodman

Mr. George Goodman, Superintendent of the Lyle Public Schools, has served the district in this capacity for seven years. Under his leadership, the Lyle district has grown and prospered and has gained statewide recognition for its curriculum.

Much of Mr. Goodman's activity this year has centered around the building of the new Junior High and Shop in addition to the regular work necessary to maintain the school district.

Mrs. Suma Bullock

Mrs. Suma Bullock is Clerk of the Lyle School District. Her duties are many and varied. "Suma" as she is affectionately called by the students, not only performs secretarial duties for the district, but she also does work of this nature for the high school. She can also be found acting as a "chief cook and bottle washer," "sounding board," "counselor," "telephone operator," "chaperone," "cheering leader for all athletic events," and many, many other things.

School Board

The Lyle School Board of Directors has the grave responsibility of managing the Lyle School District. This year was an especially interesting one because of the construction of the new Junior High and Shop Buildings. Meetings, finances and the selection of personnel are only a few of their many duties.

Standing from left is Mr. John Reuter, and Mr. Henry Bonham. Seated from left is Mr. Ted Sauter, Mr. Aubry Walker, Chairman; and Mr. Bill Parrish.

Mr. Dennie Ross

Mr. Dennie Ross is the Lyle High School Principal. He was the Senior Class Adviser, the Girls' Volleyball Coach, and the Adviser of the National Honor Society.

In addition to the regular Principal's duties of taking care of attendance, managing the school's money, counseling students, and generally overseeing all activities, Mr. Ross also accompanied the students on many field trips and represented Lyle High School at YVIAA meetings.

Lyle High Faculty

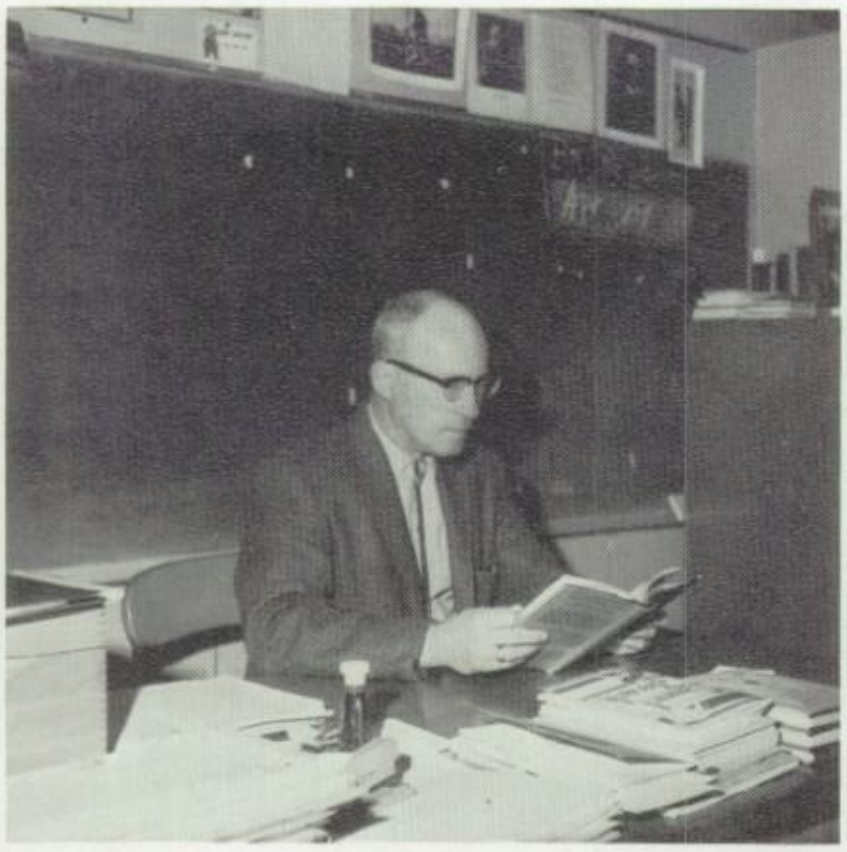

MR. FRANCIS STINE--Algebra I and II, Geometry, Senior Math, Junior Class Adviser.

MR. F.A. BUTLER--Wood Shop, Metal Shop, Advanced Wood Shop, Jr. High Wood Shop, Drivers Training, General Math, Sophomore Class Adviser.

MRS. SANDRA PFLUGRATH--Typing I and II, Advanced Shorthand, Bookkeeping, Speech and Journalism, Girls' League, Pep Club and Yearbook Adviser.

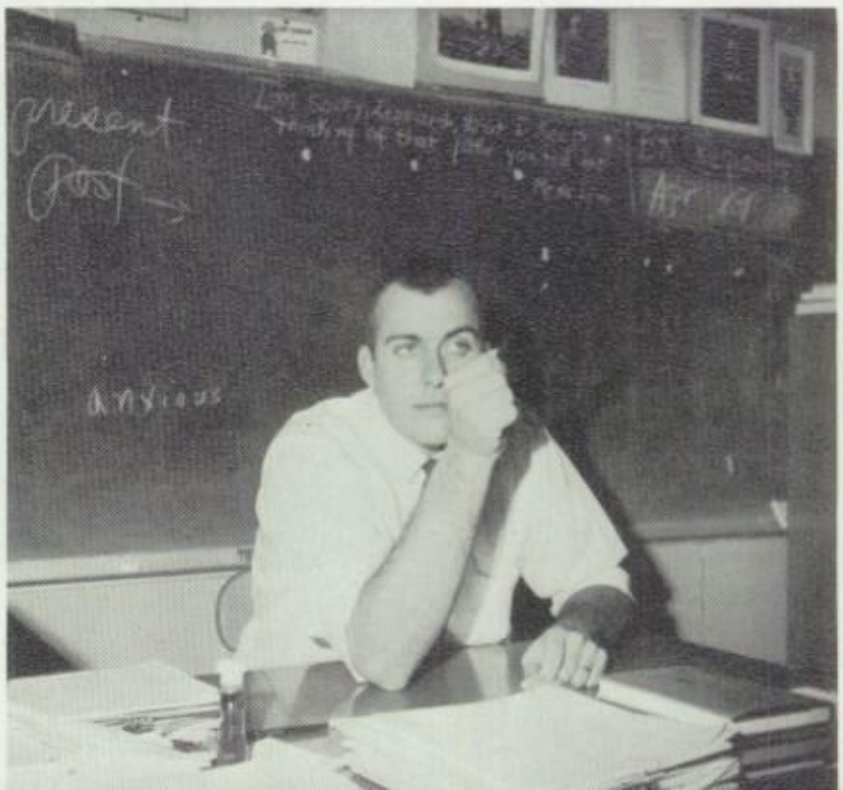

MR. LARRY FROWNFELTER--English I, II, III, and IV, Latin II, Vocabulary and Drama, Football Coach, Assistant Basketball Coach, Baseball Coach.

"A teacher affects eternity; he can never tell where his influence stops."

--Henry Adams

MRS. DOROTHY IMRIE--Home Economics, Advanced Home Ec., Jr. High Home Ec., Girls' P.E., Art.

MR. JIM TITUS--World Problems, U.S. History, World History, Washington State History, Boys' P.E., Athletic Director, Cross-Country Coach, Basketball Coach, Track Coach.

MRS. JOAN TITUS--French I and II, Library.

MR. RON GRAHAM--Biology I and II, Earth Science, Physics, General Math, Assistant Football Coach, Freshman Class Adviser.

"Stage" Crew

Mr. Larry Sorensen, who serves as head Bus Mechanic, can usually be found assisting the school in any way that is necessary. He is a favorite chaperone among the students.

Mr. Bill White is the head custodian and an indispensable member of the "Crew." Not only does Bill drive bus, but he takes charge of heating the buildings and keeping things in "ship shape."

Mrs. Vivian Rinke and Mrs. Clara Hunter, our school cooks, can pride themselves in the fine meals they prepare.

Mr. Fred Hickman, the night custodian, is responsible for the fine condition of our school each day.

68

"When my cue comes, call me,
and I will answer."
--Shakespeare

PROLOGUE

Students, Studies and Songs. . .

Linda explains the workings of--What kind of problem did you say???

Sock it to 'em Andy!

It's a--Go team! Fight team! Win tonight team!--as Kay leads the bonfire cheering session during Homecoming Week.

Cramming, Concealment, and Conversation. . .

Last minute cramming?

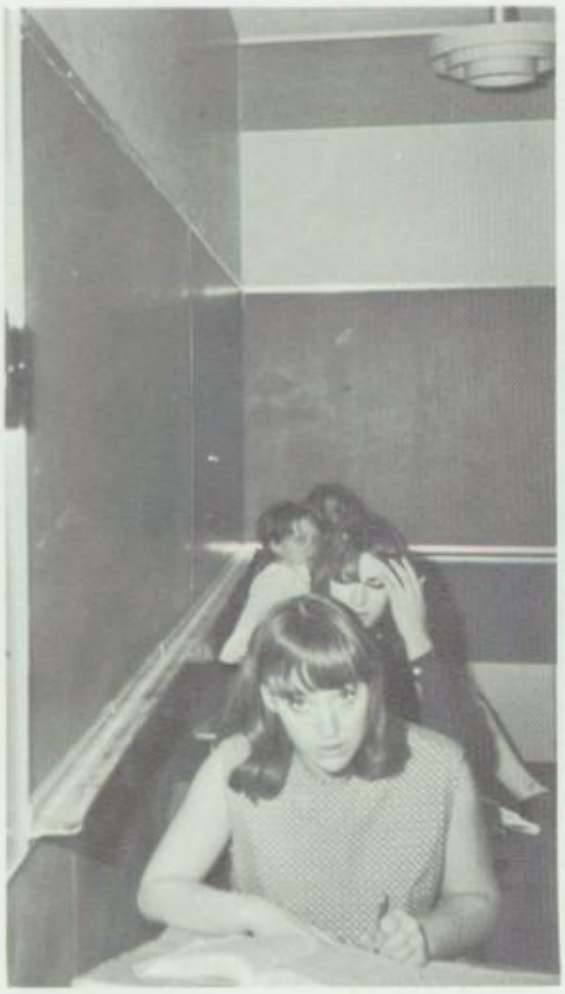

Twinkle twinkle little star, how we wonder who you are!

Judy, Margie, and Charlene exit from lunchroom.

Coach Titus briefs the boys before a Cross-country run on the Lyle Course.

Sports and Speeches. . .

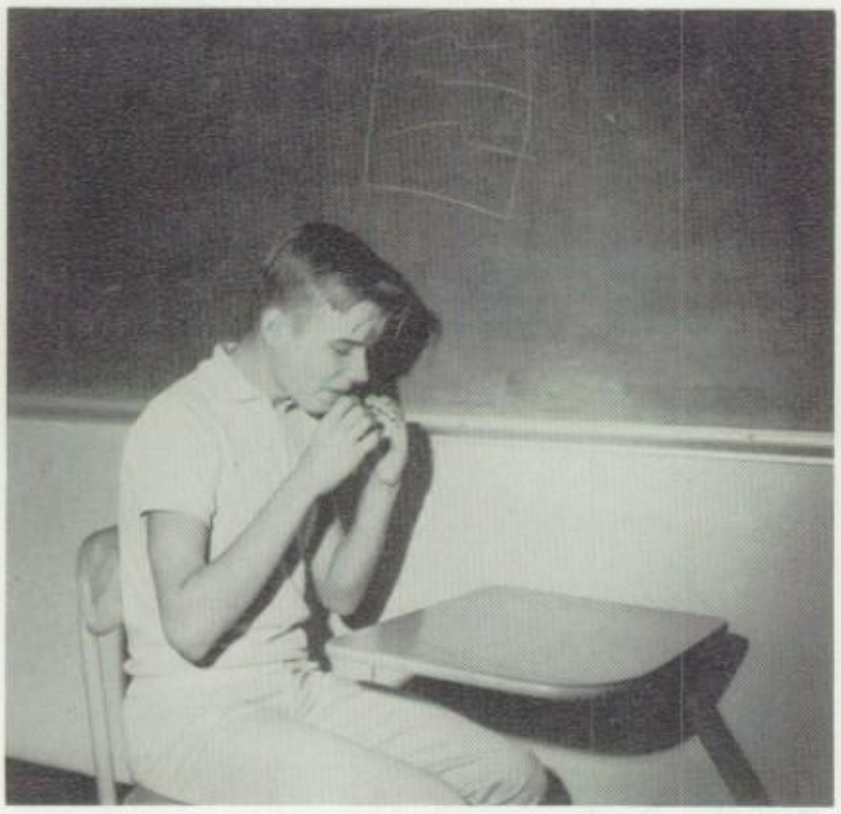

Chow down Ken, 'tis an interesting lunch you have.

Carlene, Marlee, and Linda renew acquaintances at the start of school.

Schoolmates and Schoolrooms are. . .

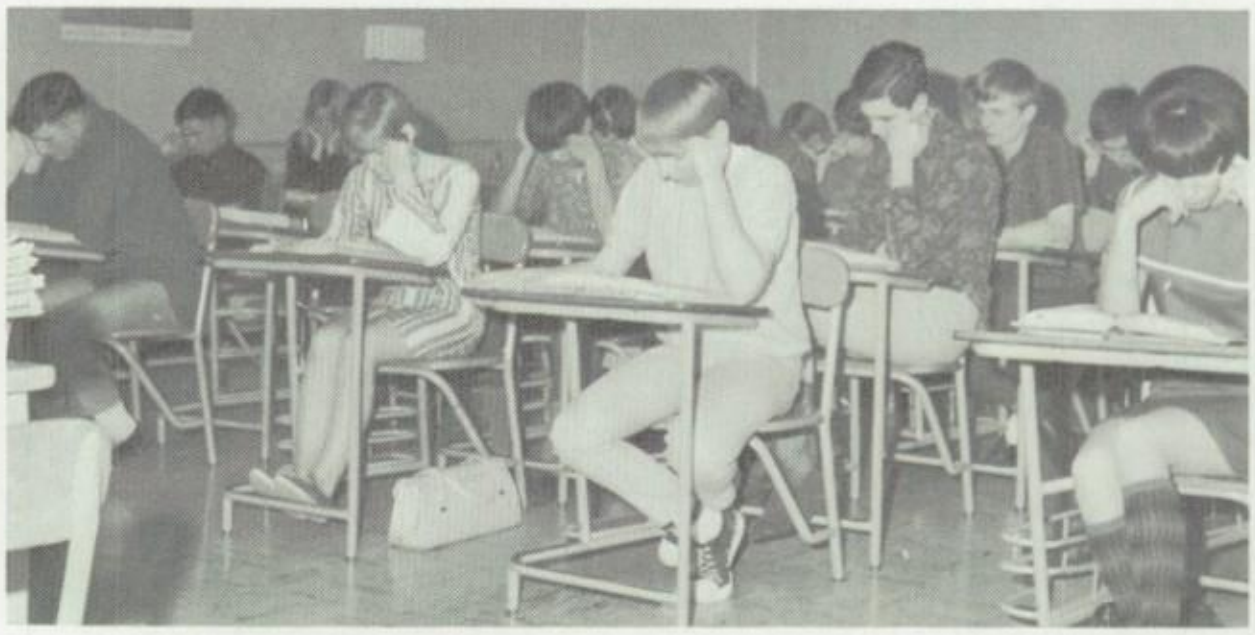

U.S. History class students pose as the "thinkers" as they read the latest assignment.

Role-playing Activities of

Rick, Dale and Gerry hash over the latest school problems--undoubtedly it has to do with sports or girls.

C-h-a-r-g-e !!

POW! No fair hitting a girl!

College Board exams draw Bev's full attention.

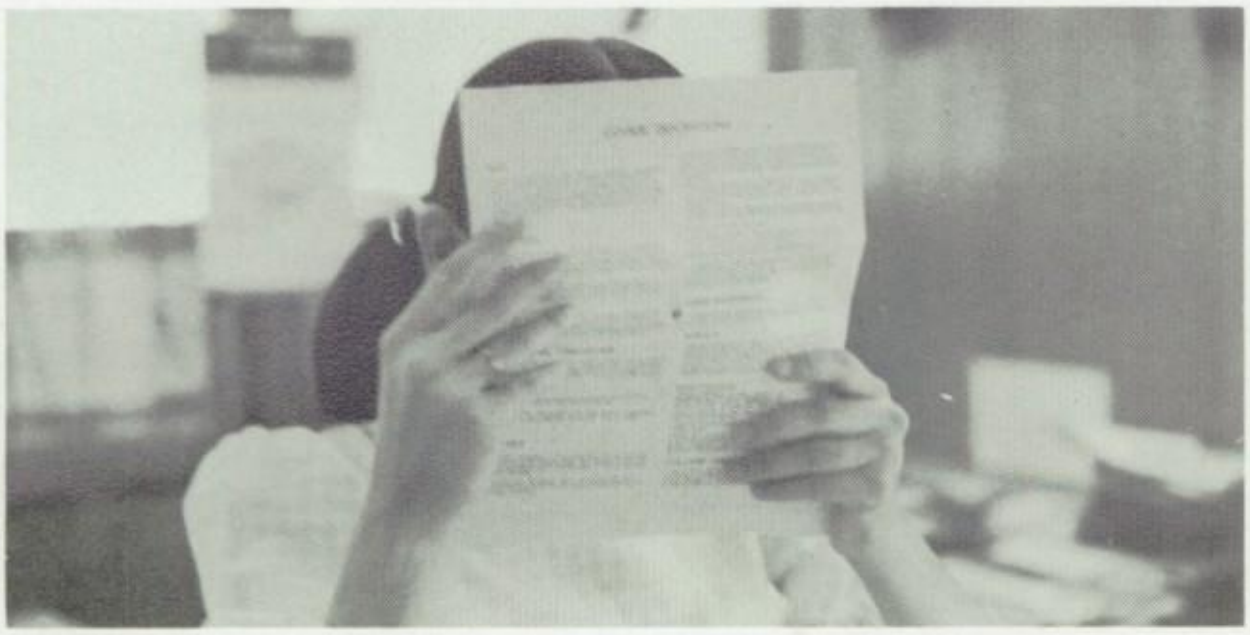

Lyle High's School Society

"Yes, Charles!"

Snowballs, away!!

Now where is that paper anyway??!!

Donita, Nancy, and Sue hash over the latest school happenings.

A new fleet of school transportation.

Check, Check, Checkmate!

Eddie's Harem

The abominable snowman!!

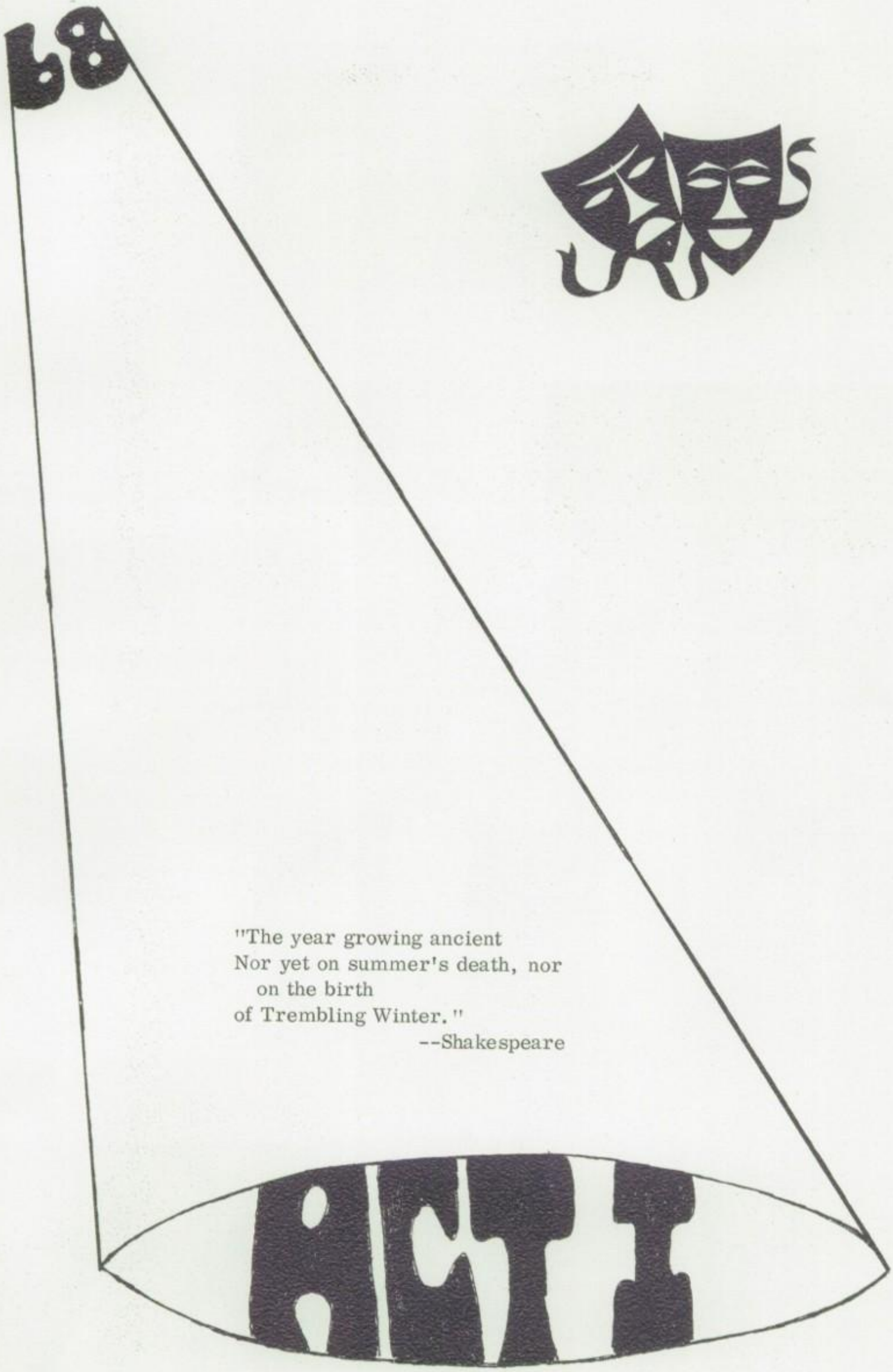
68
"The year growing ancient
Nor yet on summer's death, nor
on the birth
of Trembling Winter."
--Shakespeare
ACT I

Freshman

Nancy Akita
Margie Bellamy
Sharon Cloud
Miralee Gould

Eager students supported the Freshman class Candy Apple sale.

Doug Graves

Dan Gray
Sue Hunt
Nancy Hunter
Craig Hylton

Gary Jewell
Ed Jordan

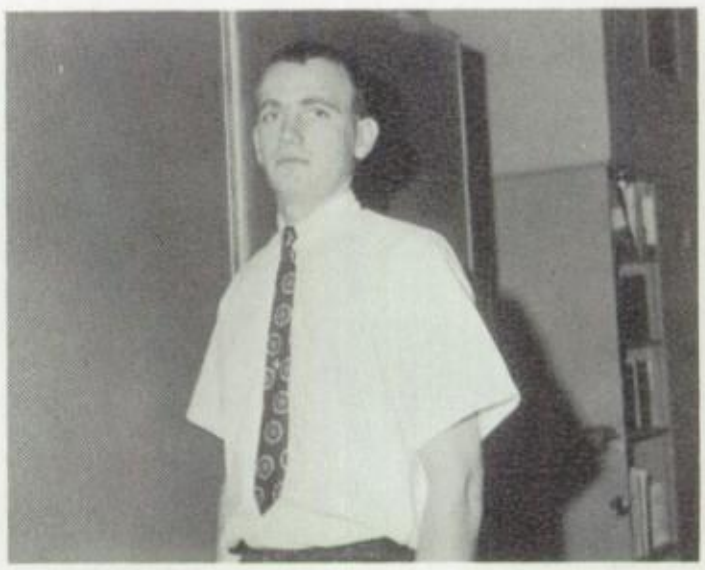

Mr. Graham served as Freshman class adviser.

Cast

Kit Kendrick
Mellery Knapp
Bob Muhly
Judy Myers

Judy Ogawa

Class officers include:
Miralee Gould, Sec.;
Nancy Hunter, Pres.;
Elaine Smith, Veep; and Kit Kendrick, Treasurer

Mike Pimley
Ted Sauter
Sandy Simpson
Elaine Smith

Martin Sorensen
Charlene Vorce

Candy apple sales were one of the major money raising projects of the Freshman class.

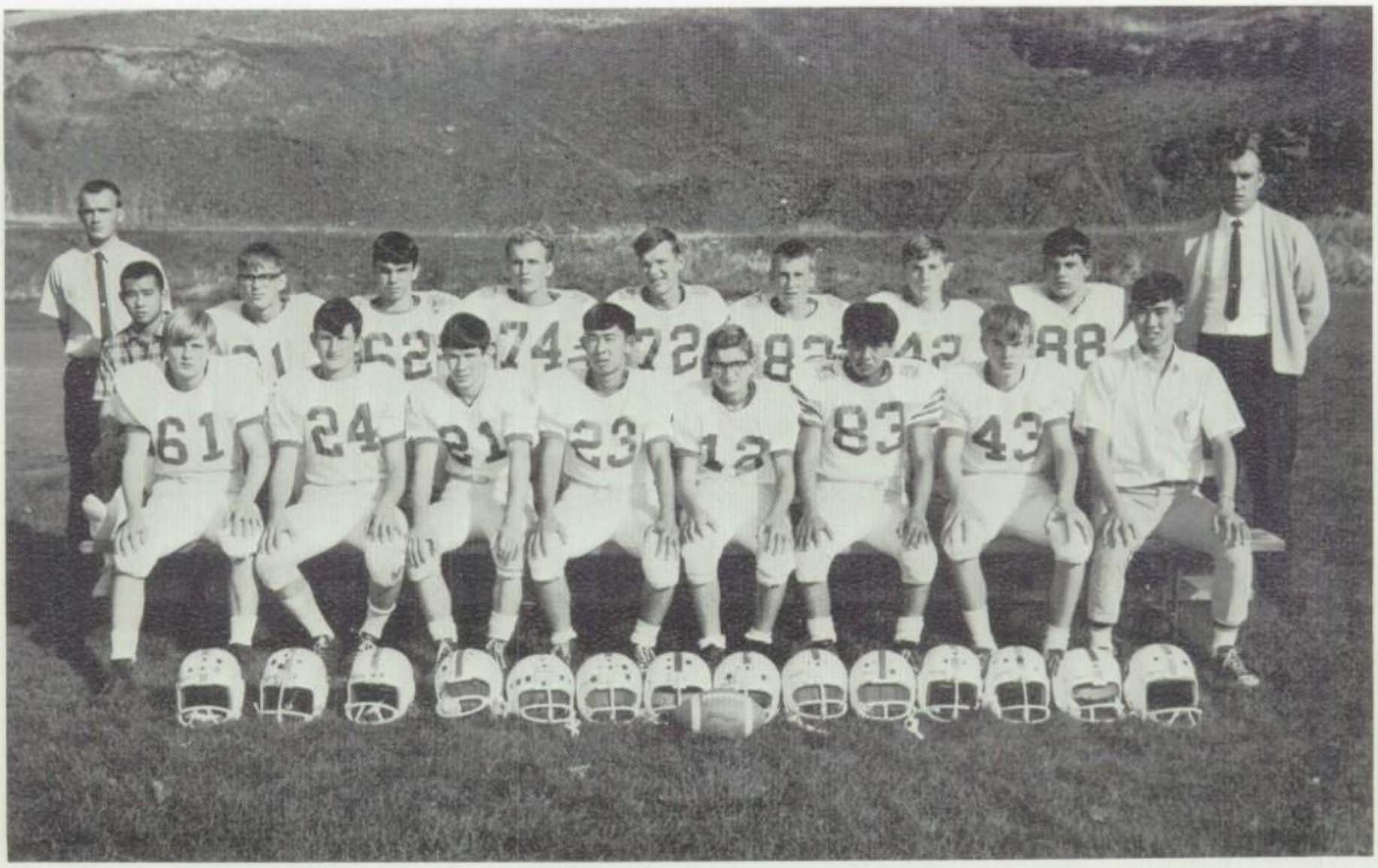

LEFT TO RIGHT: Chuck Moore, Greg Graves, Dale Quinton, Jim Akita, Doug Graves, Henry Kahclamat, Rick Vorce, Gerry Migaki. ROW 2: Mr. R. Graham, Assistant Coach; Mike Toda, Mike Vorce, Andy Nichols, Rick Knowles, Darrell Kauffman, Martin Sorensen, Dan Gray, Craig Hylton, Mr. L. Frownfelter, Head Coach.

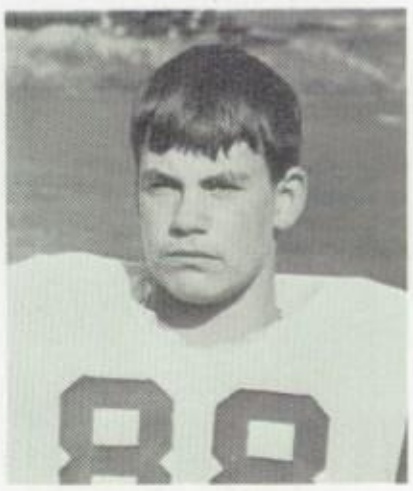

ROW 1:
Doug Graves
Dan Gray
Craig Hylton

ROW 2:
Rick Vorce
Dale Quinton
Jim Akita
Rick Knowles

Learning tackle techniques is an important part of football practice.

Lyle High School's football season was cut short because of injuries that plagued the team forcing them to cancel the remainder of their football schedule after playing five games.

The Cougars lost to Cascade Locks 31-6, to Gaston 15-0, to the Stevenson Jayvees 12-6, to Maupin 32-12, and to Colton 65-0.

At this point, hampered by injuries and with no replacements, the Cougars cancelled their remaining games with the Vancouver Deaf School, Corbett, Boardman, and Klickitat.

Football

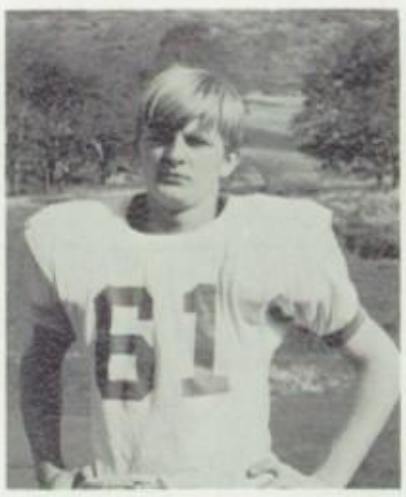

Chuck Moore, Capt.

Darrell Kauffman

Andy Nichols

Martin Sorensen

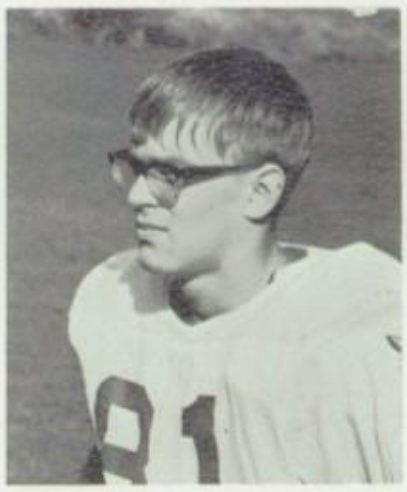

Mike Vorce

Mike Toda

Greg Graves

Henry Kahclamat

Gerry Migaki

Cross-Country

LEFT TO RIGHT: Gary Jewell, Ken Hogan, Harvey Kahclamat, Eddie Goodman, Ray Akita, Dan Odom, Dale Quinton. ROW 2: Ken Sorensen, Andy Walker, Monte Gunter, Robert Myers, Gerry Migaki, Rick Knowles, Andy Nichols, Coach Titus.

The Lyle Cross-Country team did lots of traveling as they covered many miles in foot races as well as on the road. The team attended races in The Dalles, North Marion, Ellensburg, Vancouver and Trout Lake.

Here the boys are shown as they race along the Lyle course in competition with the Trout Lake Mustangs.

Coach Titus always manages a few words of encouragement before any big meet: Okay, guys, how about it? This time when they say "GO" I want to see all of you take off in the same direction!

Cougar Club

ROW 1: Mike Toda, Ray Akita, Mike Vorce, Sec.-Treas.; Greg Graves, Veep; Dick Bryan, Pres.; John Nichols, Time-kpr.; Gerry Migaki, Dale Quinton. ROW 2: Coach Titus, Harvey Kahclamat, Rick Knowles, Chuck Moore, John Keith, Monte Gunter, Jerry Hylton.

Early every fall the Cougar Club focuses energy on its big money-making project, the Spaghetti Feed. For the tenth year, the combined enthusiasm of members and adults netted a big profit for athletics. The boys' mothers worked during basketball season to hold cake raffles at home games, the proceeds of which go toward a Letter-men's Banquet held near the end of the spring sports season.

Present and prospective Cougar Club members served the many diners at the annual Spaghetti dinner. Shown at the left are Monte Gunter and Jim Akita who were caught off guard eyeing the garlic bread.

This fall for the first time, the girls launched an all-out attack on the gridiron as football players. Flag football, which was often interpreted as "tackle" football by the girls, was furiously played with four teams, each team representing a class. At the season's end and after many bruises and blows, the Sophomores took championship honors with Juniors, Freshmen and Seniors following.

Girls' Intramural Football

B. Rideout, leading scorer, tries for another touchdown.

G. Weaver attempts passage through two freshmen.

Quick hand of M. Bellamy reaches out for J. Jasperson's flag.

It was an interesting battle all season as five teams participated in intramural football action. The tied standing between teams Two and Four was broken in a playoff game when Ray Akita trapped Greg Graves in the end zone for a safety, giving Team Two the championship title. At right, Jim Akita shields the ball as he runs for a touchdown and Team Four huddles for last minute instructions.

Boys' Intramural Football

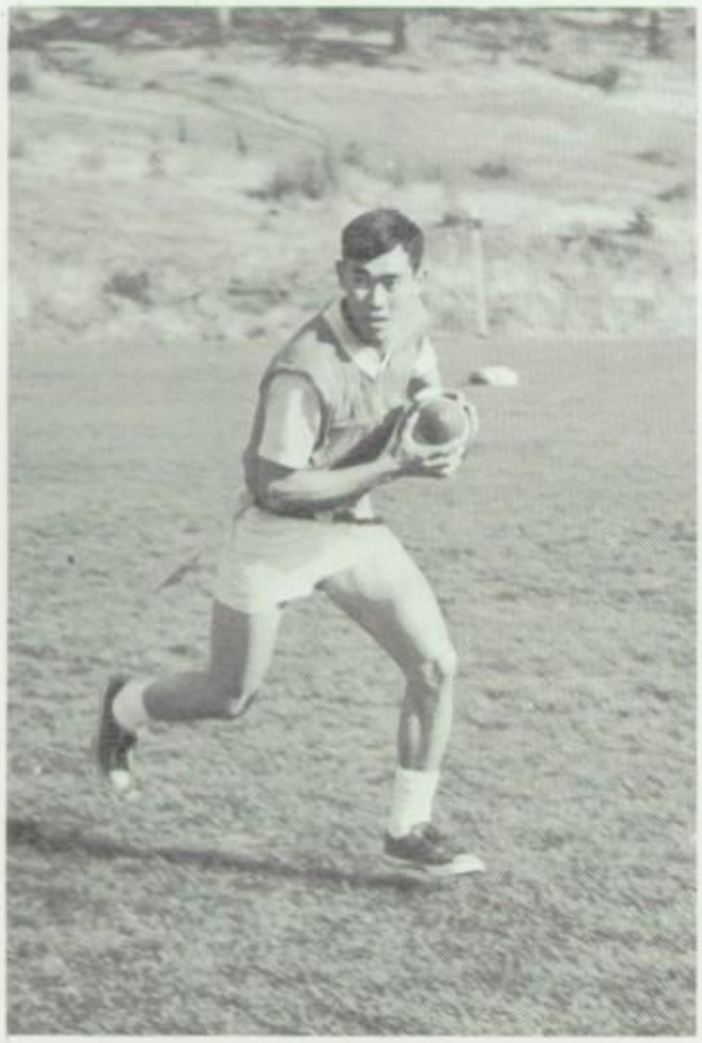

G. Mikagi gains yardage on this play.

G. Graves hastens to kick ball while R. Knowles holds it.

M. Vorce dodges by two opponents.

French II students spend a great deal of time in conversation and vocabulary drills.

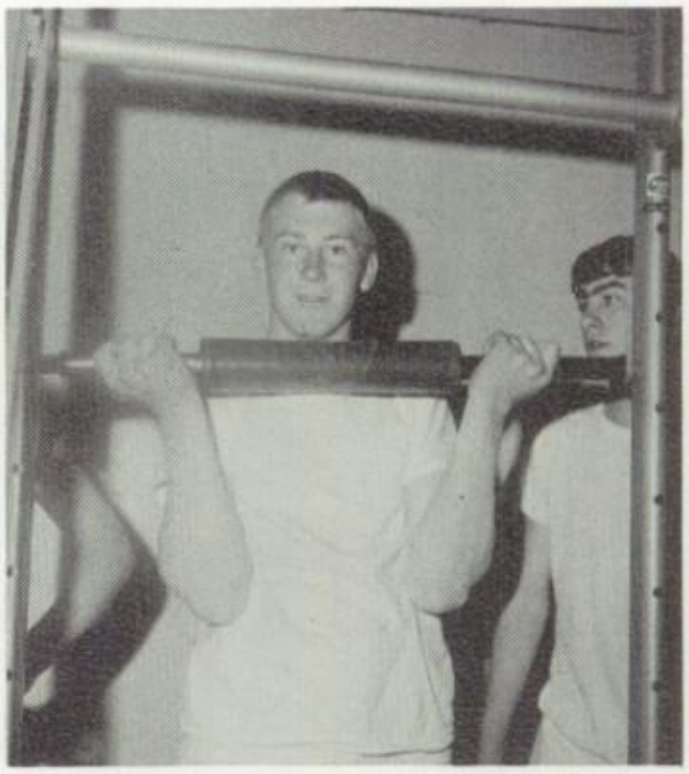

Weight lifting exercises helped P. E. boys in their body conditioning.

Educational are earnestly Lyle High

Washington History class enjoyed the group projects and studies.

Pantomiming was a fun and sometimes mysterious part of Speech.

Latin II students translate many passages in their studies.

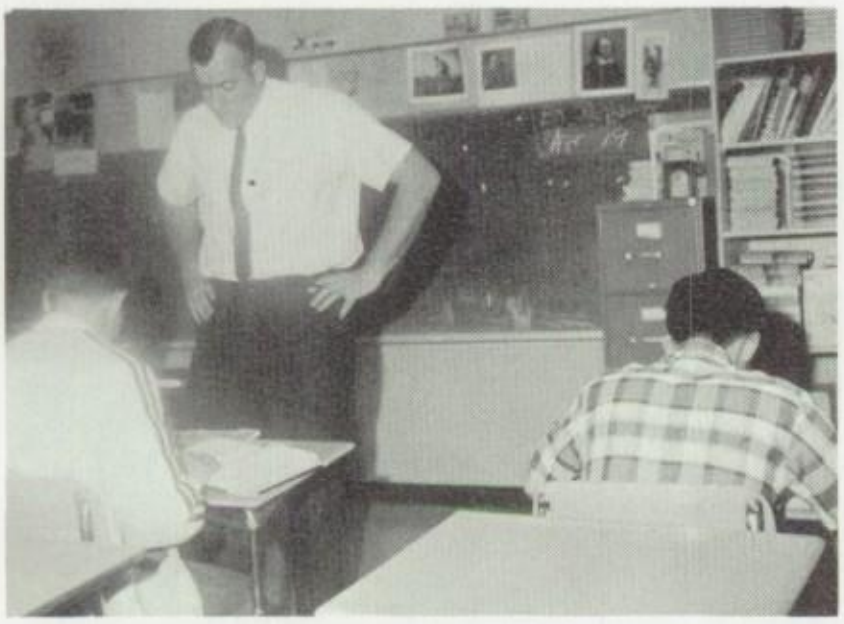

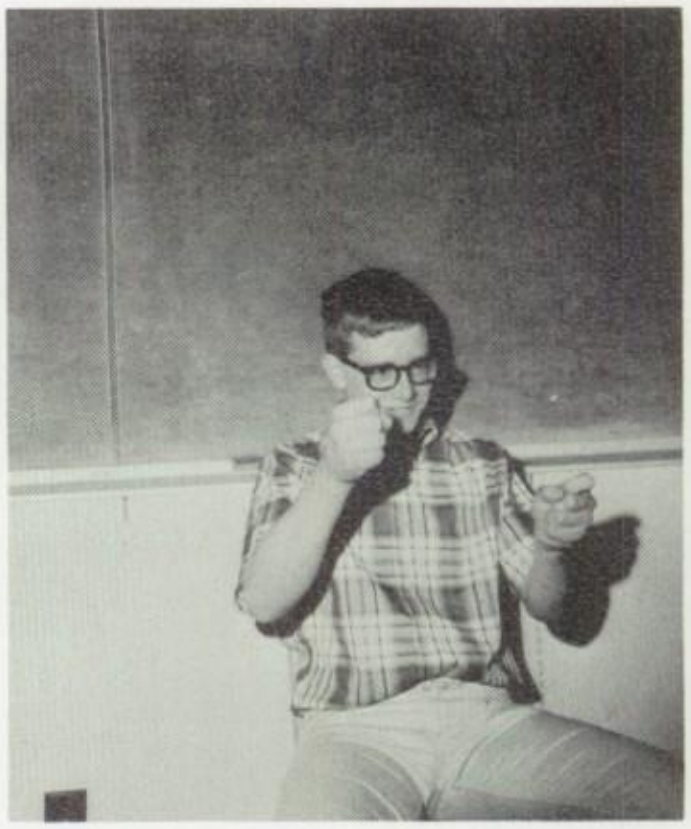

P. E. girls drill in techniques of volleyball.

Mr. Stine assists Donita in figuring out a mathematical problem.

activities pursued by School students.

Tumbling provided the P. E. boys with some interesting activities.

All former and present French students participated in a French Banquet with their guest, Mrs. Cecile Greear.

Working with carbons was only part of the many required jobs in Typing I.

A.S.B. Officers

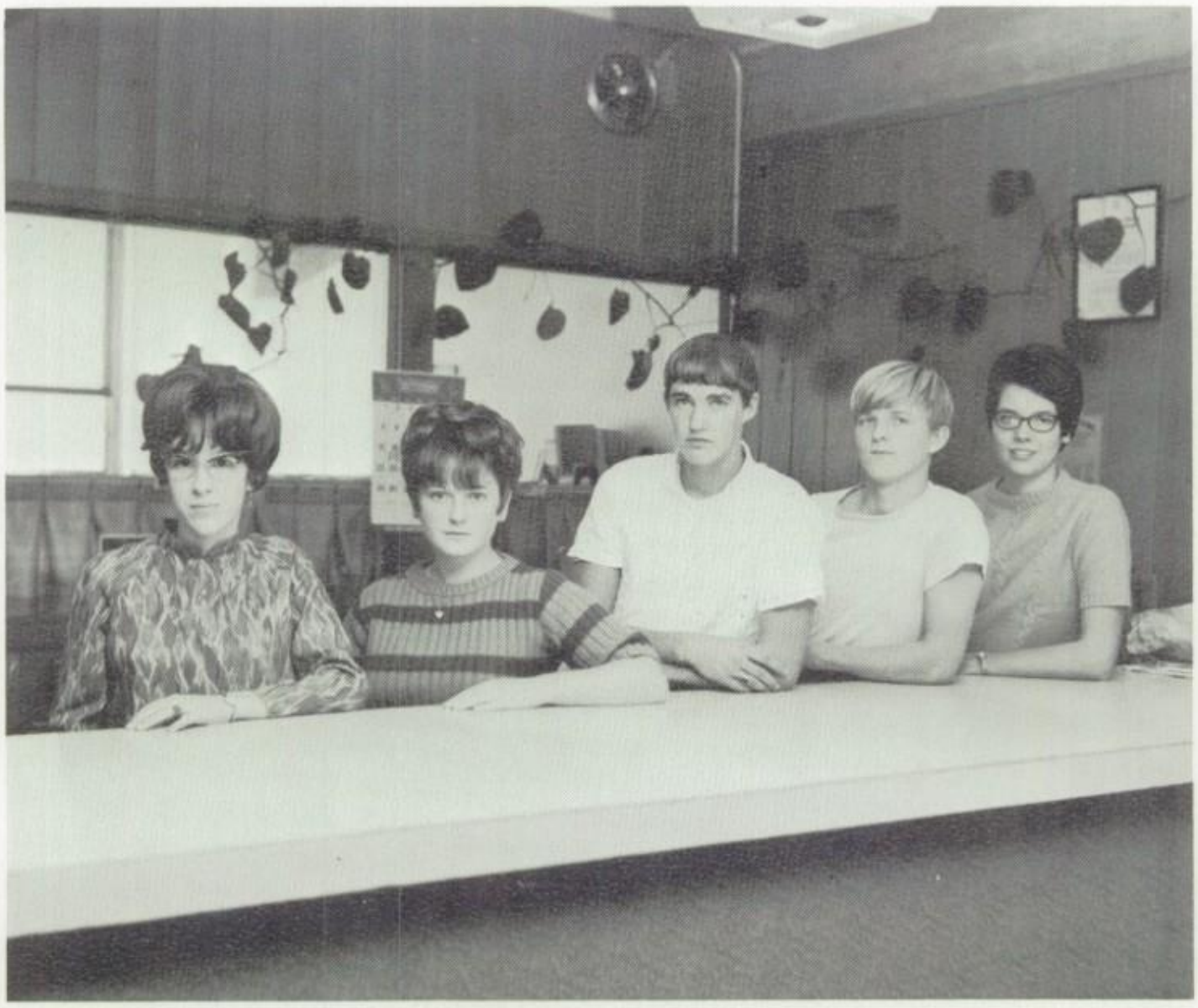

A. S. B. Officers for the 1967-1968 school year were: Delese Kendrick, Bookkeeper; Teleia Gray, Secretary; Jerry Hylton, President; Chuck Moore, Vice-President; Marsha Williams, Treasurer.

President

Jerry

Treasurer, Marsha

Vice-Pres., Chuck

Bookkeeper, Delese

Secretary, Teleia

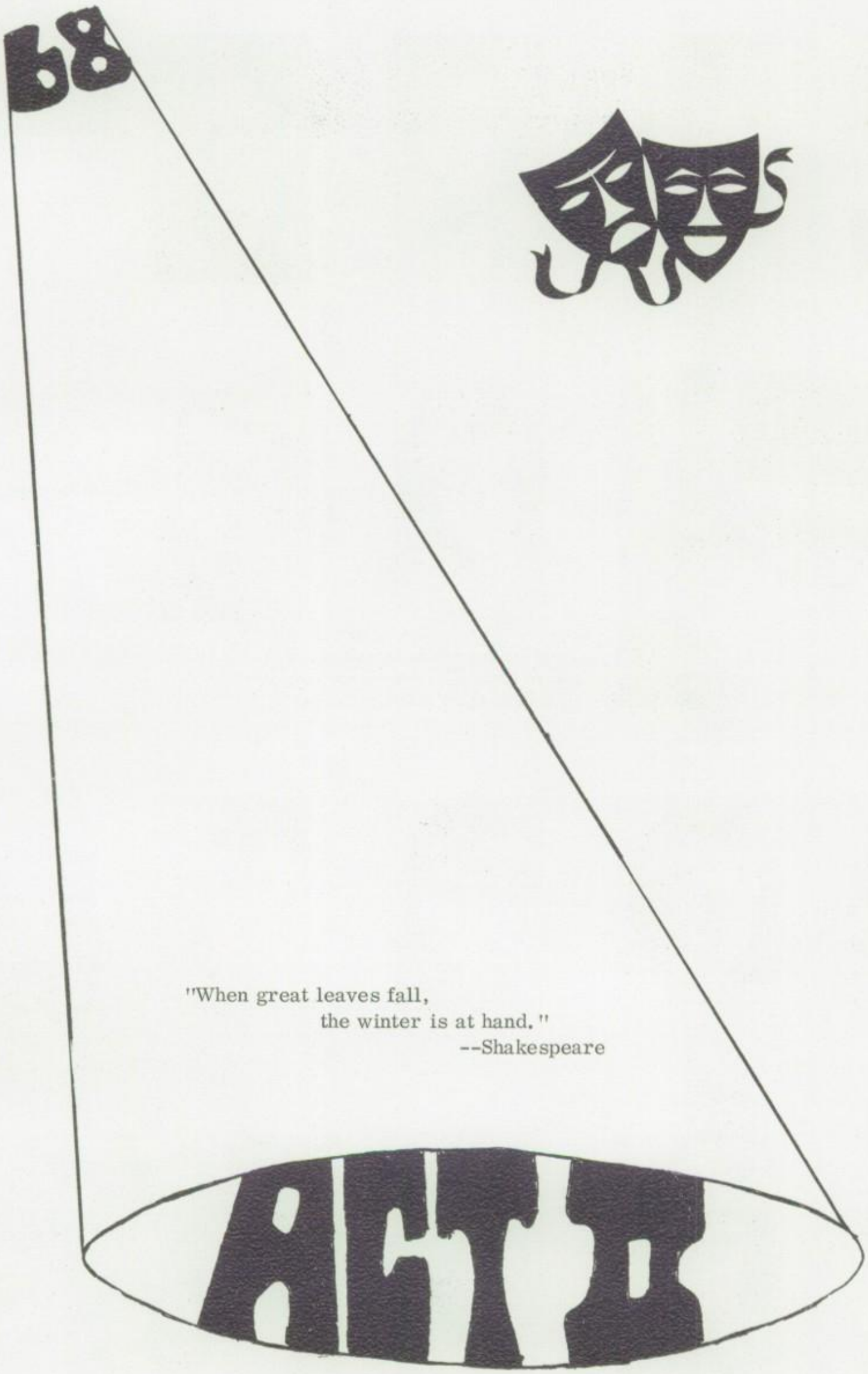
68
"When great leaves fall,
the winter is at hand."
--Shakespeare
ATP

Sophomore

Raymond Akita
Sherry Barringer
Carlene Coleman
Eddie Goodman

Linda Gould
Ken Hogan

Selling popcorn balls was one of the ways the Sophomores made money for their class activities.

Kay Hylton
Sherylyn Knapp
Robert Kyle
Sandra Milberger

Sue Milberger
Shirley Muhly
Dan Odom

Hungry students kept well stocked on popcorn balls--even one for each hand!

Cast

Janet Oldfield
Betty Rideout
Sandra Simpson
Pat Smith

Ken Sorensen
Marlee Toda

Mr. Butler assisted the Sophomores as their adviser.

Linda Tuthill
Rick Vorce
Andy Walker
Leslie Williams

Linda Williams
Donita Wing
Del Worthen

Sophomore class officers were: Kay Hylton, Veep; Linda Tuthill, President, Eddie Goodman, Secretary, Linda Gould, Treasurer.

Student Council

The Lyle High School Student Council members are the governing body of the high school. The main functions they perform deal with decision making and policy planning for the A. S. B.

ROW 1: Delese Kendrick, Teleia Gray, Marsha Williams, Chuck Moore, and Jerry Hylton.

ROW 2: Mr. Ross, Nancy Hunter, Gayle Weaver, Dick Bryan, Daryl Pfaff, Linda Simpson, Jeanne Marx, Linda Tuthill.

Student Council members must attend meetings which involve the planning of school activities.

Decorating the school Christmas tree is only one of the many activities which the Student Council performed.

Office Girls

Preparing announcements is only one of the duties for office girl Bev.

Taking messages and filing are only part of the jobs that keep Tuli and Kim busy.

Office girls are invaluable assistants when it comes to the running of any school office. Their duties are many and varied and the experience they gain is as important as the jobs they perform.

Jeanne gets the job of lunch-count record keeper.

Typing plays an important part of the office activities of Donna and Delese.

Bev Bullock, Editor, is the ingenuity behind the COUGAR.

Annual Staff

"The most agreeable recompense which we can receive for things which we have done is to see them known, to have them applauded with praises which honor us." --Moliere

So we, the 1968 COUGAR staff, have created this book, assembled the activities of the fall, winter, and spring seasons at Lyle High School for your enjoyment and reminiscence.

Assistant Editor Marlee Toda and Marsha Williams make the final step.

Donna Dietz and Eddie Goodman check recent shots of school activites.

Nancy Hunter and Leslie Williams prepare the class pictures.

Kim Jones and Kay Hylton select pictures to be trimmed down to size.

Paper Staff

COUGAR TIMES is the newspaper publication of Lyle High School. The paper came out once a week thanks to the many efforts of the staff.

The newspaper staff put in many long hours preparing the weekly publication which showed originality and talent in its use of color, layout techniques, and complete coverage of the school events.

Jeanne Marx, Editor, can be seen preparing the weekly editorial.

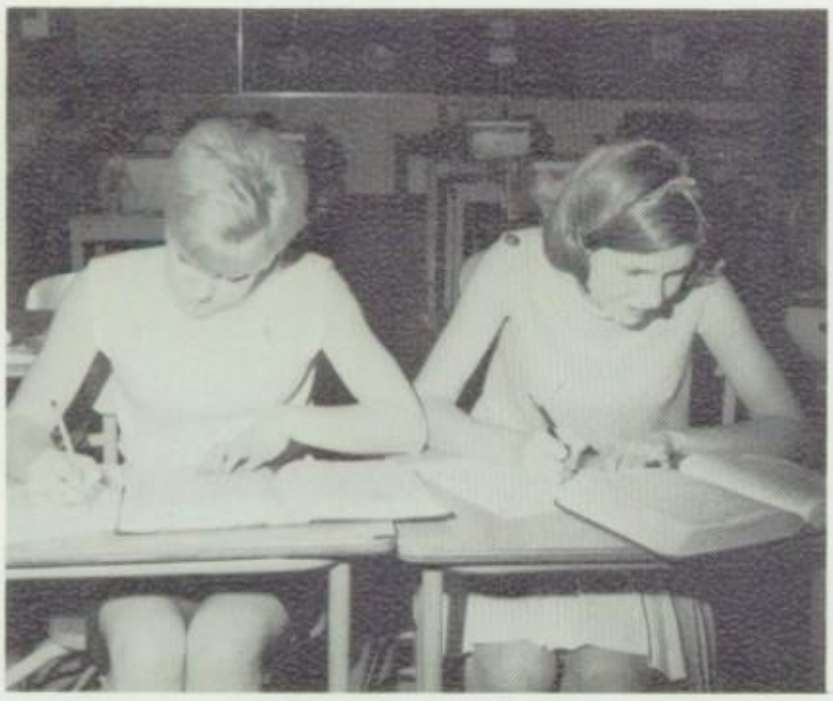

Kim Jones, Asst. Ed., and Donna Dietz can be seen preparing stories.

Marilyn Williams, Donita Wing, and Teleia Gray served as typists.

Linda Wise, Sharron Houdesheldt, and Candy Imrie were the paper stencilers.

Chuck Havens and Gary Mills had charge of the mimeographing duties.

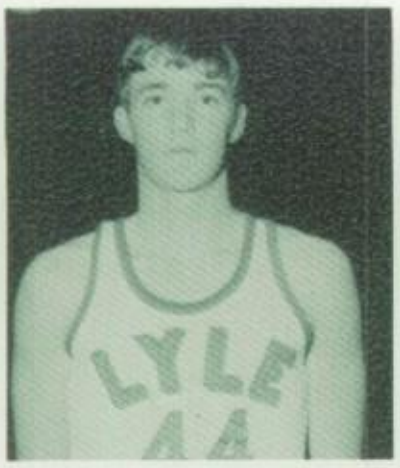

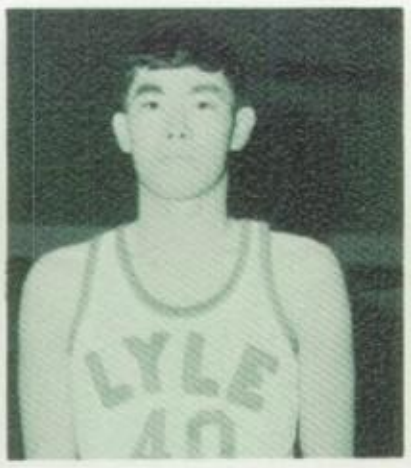

Greg Graves
Jerry Hylton
Gerry Migaki, Capt.

Jim Akita
Monte Gunter

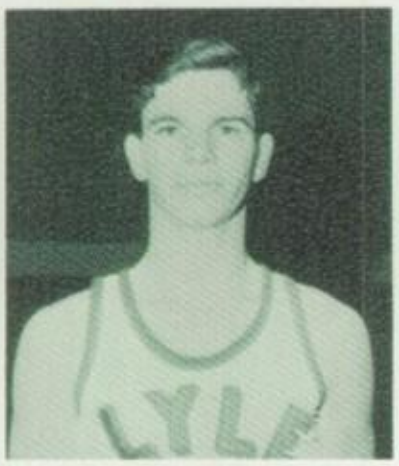

Henry Kahclamat
John Nichols

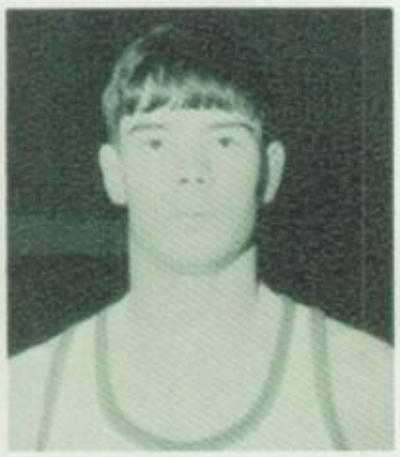

Harvey Kahclamat
Dale Quinton

Chuck Moore
Mike Vorce
Mike Toda, Mgr.

STATISTICS

*Bickleton	90	Lyle	60	
*Stevenson	77	Lyle	59	
*Maupin	78	Lyle	67	
*Stevenson	60	Lyle	61	
*Cascade Locks	89	Lyle	95	DOT
*Maupin	55	Lyle	54	
*Dufur	69	Lyle	63	
*Dufur	73	Lyle	39	
*Cascade Locks	73	Lyle	63	
*Klickitat	67	Lyle	48	
Glenwood	52	Lyle	49	
Trout Lake	75	Lyle	74	OT
Wishram	64	Lyle	50	
Klickitat	54	Lyle	61	OT
*Bickleton	61	Lyle	46	
Glenwood	77	Lyle	41	
Trout Lake	53	Lyle	72	
Wishram	71	Lyle	59	
Klickitat	54	Lyle	51	OT

* Denotes Non-league

Anxious hands!

LEFT TO RIGHT: Andy Nichols, Chuck Moore, Gerry Migaki, Jerry Hylton, Mike Vorce, Monte Gunter.
ROW 2: Mr. Titus, Coach; Harvey Kahclamat, Henry Kahclamat, Greg Graves, Jim Akita, Dale Quinton, Mike Toda.

Varsity Basketball

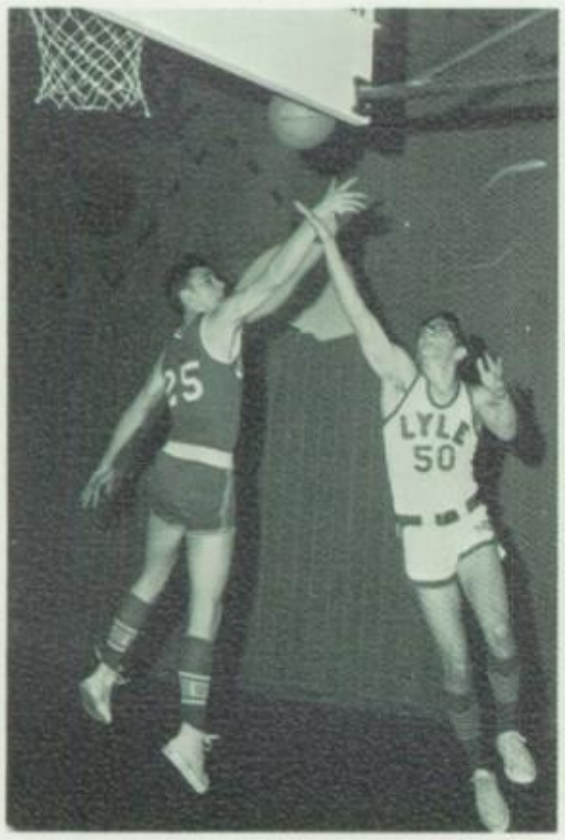

The Lyle Cougars finished the basketball season in a 4 and 15 win-loss situation. The Cougar cagers were lacking in height, but they had the hustle and determination which made the games exciting. The closeness of the games can be noted in three overtimes and one double overtime in which the Cougars played.

The Cougars placed 4th in league play with a 2 and 6 win-loss record.

Vorce and Nichols display their jumping ability as Mike grabs down a rebound and Andy jumps for the tip-off.

LEFT TO RIGHT: Coach Frownfelter, Ken Hogan, Mike Sorensen, Craig Hylton, Ray Akita, Robert Myers, Doug Graves, Martin Sorensen, Mike Toda, Manager. NOT PICTURED: Rick Knowles.

Rick Knowles, a new member of the basketball squad this year, demonstrates the shooting skill which made him one of the outstanding players on the B squad basketball team.

This year's B squad team had a league record of 4 wins and 4 losses which gave them third place in league competition.

The team's season record was 8 wins and 11 losses.

Jr. Varsity Basketball

Rick puts up a shot for a sure two points in the Klickitat-Lyle game.

Carlene Coleman returns the volleyball as she exhibits the skill which earned the Cougarettes third place.

The Cougarettes, under the direction of their coach Mr. Ross, displayed a lot of hustle and spirit throughout the year. The girls, even though a young team for varsity players, came through the season with 4 wins and 4 losses. Below, Leslie Williams gets ready to serve the ball to an ever-waiting opposing team.

Volleyball

LEFT TO RIGHT: Betty Rideout, Nancy Hunter, Pat Smith, Kay Hylton, Marlee Toda, Carlene Coleman. ROW 2: Donita Wing, Marsha Williams, Judy Myers, Shirley Muhly, Leslie Williams, Marilyn Williams, Mr. Ross.

As a basketball rather than a football activity, Homecoming '68 presented LHS with a new experience. Seniors planned events around a theme borrowed from the Romans, "All Roads Lead to Lyle." Daily skits, spirit blocs, the bonfire and the pep rally were aimed at sparking enthusiasm. Alumni were honored at a Saturday evening coffee hour. Then came the culmination of the week and the season, the game between the Cougars and their long-time rivals the Klickitat Vandals. Half-time featured the crowning of Miss Beverly Bullock as 1968 Homecoming Queen. She was presented with a crown and red roses by retiring queen Debra Kyle and emcee Dick Bryan.

"All Roads Lead

Chosen by the Cougar Club, members of the Homecoming Court were, from left, Freshman Nancy Hunter, escorted by her father Russ Hunter; Sophomore Betty Rideout with her father Rollie Rideout; Junior Kim Jones with 1964 graduate Keith Johnson; and Senior Bev Bullock with Jim Curl of the class of 1938.

Mike Vorce puts up another shot to help bring the battle to a tie as the fourth quarter ended. In the crucial three-minute overtime the Cougars were unable to take the lead and lost to the Klickitat Vandals 54 to 51.

o Lyle"

Varsity cheerleaders' spirit shines as Coach Titus follows his team onto the floor for the season finale.

"WOW! LOOK AT THOSE LEGS!" was the cry as all heads turned to see GLA President Linda Simpson award Mike Vorce with a trophy and a lacy blue garter for his selection as "Mr. Legs" by fellow students.

VARSITY CHEERLEADERS, from left: Jeanne Jasperson, Bev Bullock, Lona Nichols, Kim Jones.

Lyle High School's varsity yell squad attended the annual cheerleading conference held at Central Washington State College in Ellensburg. It was there they learned many new yells and routines which they exhibited during football and basketball season. The varsity rally squad put in many hours of practice and work, not only in cheering, but in sign painting, pep assembly planning, and spirit creating.

The B squad yell leaders were selected in October. Their yells demonstrated spirit, practice, and originality. It was their enthusiasm that helped to lead the B Squad team through a fine season.

Cheerleaders

BASKETBALL A SQUAD CHEERLEADERS, clockwise: Beverly Bullock, Lona Nichols, Kim Jones, Jeanne Jasperson.

BASKETBALL B SQUAD CHEERLEADERS, clockwise: Betty Rideout, Kay Hylton, Nancy Hunter.

The Lyle High School Pep Club donned Blue and White uniforms for the 1968 basketball season. Jeanne Marx served as the club President while Marlee Toda was Vice-President and Leslie Williams was Secretary-Treasurer.

The Pep Club girls had many practices and learned new yells and chants which the rally squad brought back from conference.

At right the cheerleaders look to the Pep Club for chants as they watch the Cougars break onto the floor.

Not pictured below is Marlee Toda, Delese Kendrick, Donna Dietz and Connie Jones.

Pep Club

LEFT TO RIGHT: Beverly Bullock, Kim Jones, Jean Jasperson, Lona Nichols. ROW 2: Sharon Cloud, Linda Williams, Jeanne Marx, Leslie Williams, Nancy Hunter, Kay Hylton. ROW 3: Sue Hunt, Kit Kendrick, Miralee Gould, Sherylyn Knapp, Marsha Williams, Pat Smith.

Donkey Ball Game

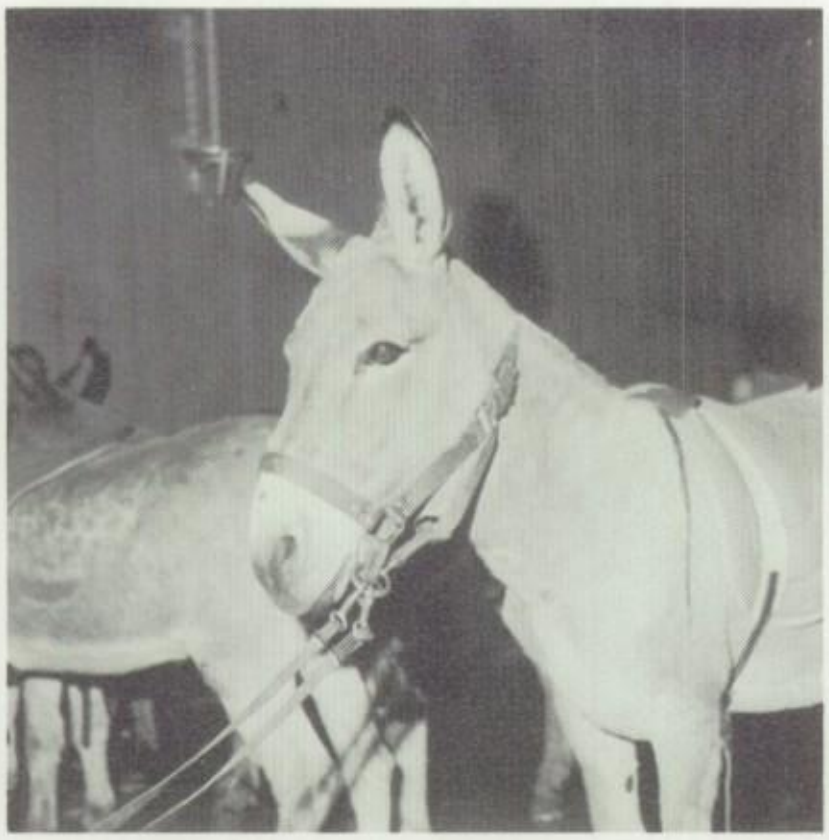

Donkeys line up to inspect riders before ASB fund-raising game held in the fall. Final score brought the Lyle Lovers out on top of the Dallesport Darlings 46-36.

Hold on, guys, the game hasn't even started yet!

Problems, Mr. Graham?

No longer able to resist, one of our burro friends allows Mr. Frownfelter to get a shot in for Lyle; but not without exclaiming begrudgingly, "All right, just these 2 and no more!"

Mr. Graham presents one of his many stimulating lectures to the Advanced Biology class.

Rick Vorce demonstrates his skill in welding as part of the requirements for metal shop.

Vocational and Non-vocational studies play an important part in the overall school curriculum.

Taking notes is a traditional and important part of any World History class.

Earth Science students absorb words of wisdom from Mr. Graham.

This year's Home Ec. class did many different activities including ceramics.

Junio

Janet Barnes
Patti Bruce
Greg Graves
Chuck Havens

Patty Henderson
Sharron Houdesheldt
Jeanne Jasperson
Kim Jones

Harvey Kahclamat
John Keith

Mr. Stine served the Juniors as their class adviser.

Delese Kendrick
Rick Knowles
Connie Kyle
Jerry Marx

Cast

Gary Mills
Chuck Moore
Robert Myers
John Nichols

Russ Pimley
Dale Quinton

Class officers were: Gayle Weaver, Pres.; Suzi Smith, Veep; Kim Jones, Secretary; Patti Bruce, Treasurer.

Gary Sexton
Suzi Smith
Jerry Tennison
Mike Toda

Mike Vorce
Gayle Weaver
Marilyn Williams
Linda Wise

In early 1968, construction was begun on the new Junior High and High School Shop. The pictures at left show the ground breaking for the new Jr. High. The shop addition was the first of the two buildings to have the walls up. The Junior High is located below the High School and the Shop is to the east of the high school.

Ground Breaking

As the construction continued, the Junior High rapidly took shape. To the right we see the building with just the frame work assembled. Not too long after that, the floor had been poured and the roof and walls completed.

As the school year came to a close, both the shop and the Junior High were well along in the construction process. Some of the interior work had been started and by the time school reconvenes in the fall, the two buildings should have the finishing touches which will form a fine-looking educational complex for Lyle.

"There is no time like spring,
that passes by, now newly born,
and now hastening to die."
--Christina G. Rossetti

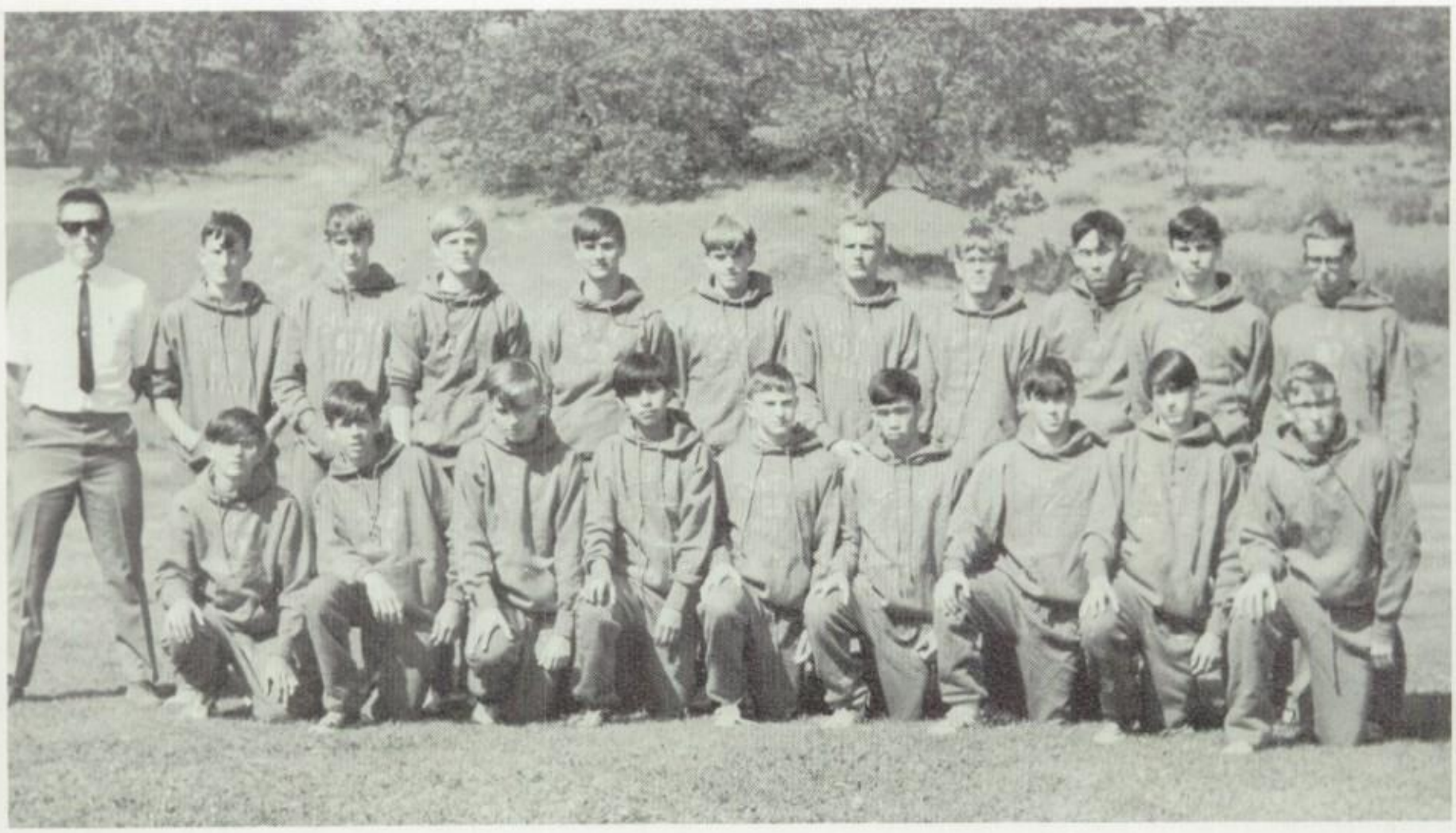

STANDING, from left: Mr. Titus, Coach; G. Graves, J. Hylton, C. Moore, R. Kyle, R. Vorce, R. Knowles, M. Vorce, G. Migaki, A. Nichols, M. Sorensen. KNEELING: D. Dietz, D. Odom, K. Hogan, H. Kahclamat, G. Jewell, R. Akita, D. Quinton, D. Worthen, E. Goodman.

Mike Vorce represented Lyle at the State Track Meet in both High and Low Hurdles.

Boys' Track

The Lyle Boys' Track Team demonstrated exceptional skill in their running and field events. For the fourth consecutive year, Lyle has won the KCAA League Track Meet.

Gerry Migaki easily clears the bar in the High Jump.

Jerry Hylton finishes first in the 880.

Rick Knowles throws the Javelin for a first place finish.

STANDING, from left: Mr. Graham, Coach; Betty Rideout, Shirley Muhly, Leslie Williams, Jeanne Jasperson, Gayle Weaver, Nancy Hunter. KNEELING: Miralee Gould, Sharon Cloud, Suzi Smith, Lona Nichols, Charlene Vorce.

Girls' Track

The Lyle Girls' Track Team did an enviable job in bringing home the honors. The girls received many ribbons and placed third in the League Track Meet held at Lyle.

Fleet-footed Shirley Muhly earned points for Lyle in the 880 run.

Charlene Vorce did well for Lyle in running events.

Nancy Hunter shows her agility in the high jump.

Gayle Weaver prepares to throw the discus.

STANDING, left to right: Dale Quinton, Martin Sorensen, Monte Gunter, Craig Hylton, Andy Nichols, Coach, Mr. Frownfelter. KNEELING: Bob Muhly, Ted Sauter, Dick Bryan, Greg Graves. NOT PICTURED: Gerry Migaki, Mike Vorce.

Mike Vorce swings for a hit in the Lyle-Wahtonka ball game.

Baseball

The Lyle Baseball Team showed much spirit and drive during the season. After a slow start, the team accumulated a long series of wins. When the season officially ended, Lyle was in a three-way tie for first. The Cougars lost to Wishram in the playoff.

Gerry Migaki is at the plate for the Cougars.

Greg Graves scores a run for Lyle

Craig Hylton throws from first.

Jerry Marx puts the ball in the air which shows the form that helped his team place second.

Linda Simson makes a nice return as the Seniors play the Juniors in Intramural Volleyball.

Mr. Butler serves the ball.

Intramural Volleyball

Nancy returns the ball as eager teammates get ready to assist.

Doug Graves sets the ball up for a good spike.

Queen Lona Nichols and King Dick Bryan served as reigning royalty.

Junior-Senior Prom

This year marked the first year the Junior-Senior Prom was held away from Lyle High School. Eddie May's Inn at Hood River, Oregon, hosted the yearly event. The beautiful buffet dinner, the reading of the Senior Class Will and Prophecy, the presentation of the senior skit, and the presentation of gifts to the teachers, as well as the dance, highlighted the activities of the evening.

Dancing was enjoyed by all the students who attended the Jr.-Sr. Prom. The Bob Baker Orchestra from Portland provided the music with lots of variety in numbers.

A buffet dinner was served to the Prom attenders before the dancing. dancing. There were many beautifully decorated salads, relish plates, and two main dishes.

Mothers' Tea

Gigantic psychedelic blossoms carried out the "Alice in Wonderland Tea Party" theme of the annual Mother's Tea. Junior high and high school Home Ec students and the Girls' League together presented the style show and tea.

Each girl entered the fantasyland through the trunk of a make-believe tree.

Sandy Simpson, Sue Hunt, and Nancy Hunter display their creations. Many of the girls chose to make school and sports outfits.

Accompanist for the show was Delese Kendrick. The program included a piano solo by her sister Kit and installation of the newly-elected Girls' League officers.

LEFT TO RIGHT: K. Kendrick, K. Hylton, J. Marx, L. Simpson, Pres.; D. Kendrick, V. Pres.; K. Jones, Secretary; L. Gould, Scribe; G. Weaver, Treasurer; S. Smith. ROW 2: C. Imrie, S. Knapp, M. Gould, S. Hunt, N. Hunter, L. Wise, J. Jasperson, C. Kyle, T. Gray, R. Oquist. ROW 3: C. Vorce, M. Bellamy, E. Smith, P. Smith, D. Wing, B. Rideout, S. Simpson, S. Houdesheldt, P. Henderson, M. Williams. ROW 4: S. Cloud, J. Ogawa, L. Williams, L. Tuthill, B. Bullock, C. Curl, J. Barnes, L. Nichols, P. Bruce. ROW 5: S. Barringer, S. Milberger, M. Toda, N. Akita, M. Knapp, J. Myers, S. Simpson, M. Williams, L. Williams, C. Coleman.

Girls' League

A Girls' League clinic held during the fall at Trout Lake provided LHS members with some new project ideas. One of these was the naming of "Mr. Legs," chosen from among basketball players by purchased ballot. Pictured at right are Carlene Coleman and Linda Gould, suffering (to the delight of Gayle Weaver) at the annual Big and Little Sister Party.

ROW 1, left to right: Delese Kendrick, Kim Jones, Marlee Toda, Linda Gould, Beverly Bullock, President. ROW 2: Marsha Williams, Sec.-Treas.; Chuck Moore, Gerald Migaki, Leslie Williams, Mike Toda, Vice-Pres.; Linda Tuthill.

National Honor Society

The National Honor Society had one of its more active years this past year. The organization toured several Portland area colleges and universities. In addition, the group was active making money by selling candy during noon and at the track meets.

NHS held the installation of the newly elected officers during the annual awards assembly in May.

JAMES N. AKITA--plans on working then joining the service and eventually get married. He enjoyed sports in general. Student Council 3; Lettermen 2,3,4; Football 2,4; Basketball 4; Mr. Hustle 3; Drama Class Play 4.
RICHARD BRYAN--intends to go to Career Academy and become a D.J. He has enjoyed the students and teachers at LHS. Student Council 4; Lettermen 1,2, 3,4, Pres. 4; Chorus 1; Track 1; Baseball 3,4; Football 2; Sr. Veep 4; Prom King 4.

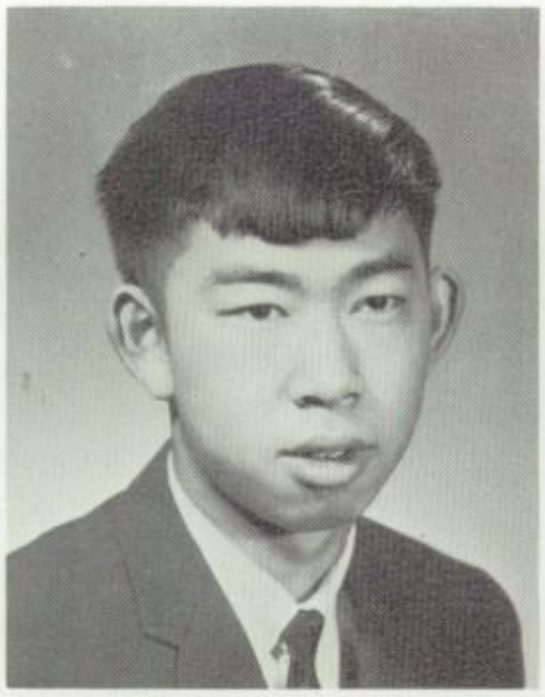

The Senior Class-

Officers: R. Bryan, Veep; J. Marx, Sec.; D. Pfaff, Pres.; R. Oquist, Treas.

Senior English class was always the scene of some enlightening discussion.

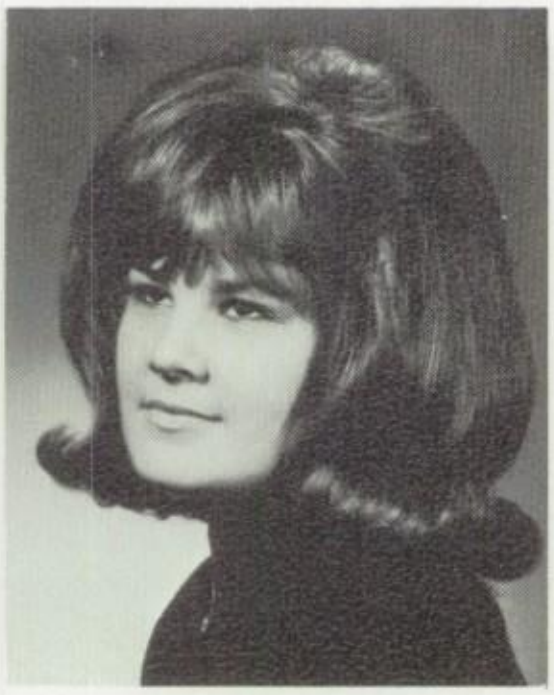

BEVERLY L.K. BULLOCK--will enter Reed and maybe join the Foreign Service. She enjoyed the teachers and will miss French II. ASB Treas. 3; Student Council 3; Girls' League 1,2,3,4; NHS 3,4, Pres. 4; Honor Roll 1,2,3,4; Annual Staff 1,2,3,4, Ed. 4; Paper Ed. 3; Cheerleader 1,2,3,4; Homecoming Queen 4; Salutatorian.
CHRISTY A. CURL--plans on taking nurses training and eventually college. She enjoyed sports events at LHS. Girls' League 2,3,4; Annual Staff 3,4; Chorus 3.

DONNA DIETZ--plans on entering the Air Force. She enjoyed the understanding and friendly faculty at LHS. Girls' League 1,2,3, Treas. 3; Pep Club 2,3; Honor Roll 4; Annual Staff 2,3,4; Paper Staff 3,4; Chorus 1; Carnival Princess 3.
TELEIA CHERI GRAY--aspires to write a great novel some day. ASB Sec. 4; Student Council 4; Girls' League 1,2,3,4; Drama Class Play 4; Annual Staff 3,4; Chorus 3; Jr. Veep.

Homecoming, the Sneak, Fun Times,

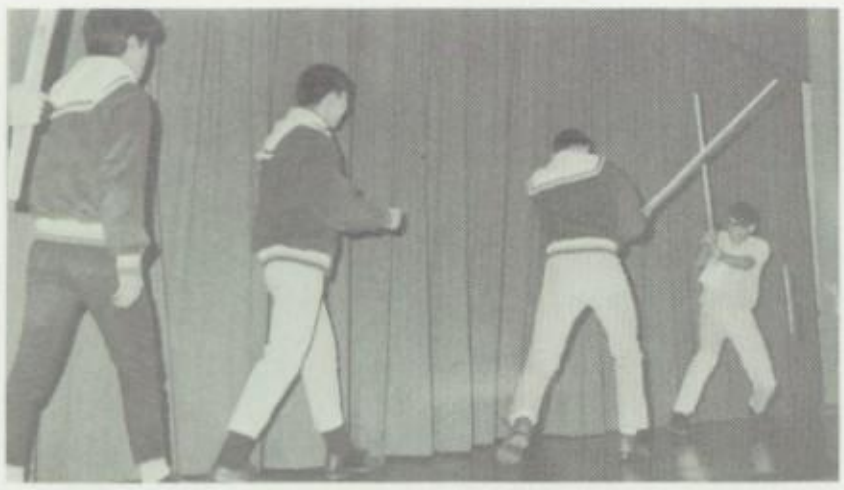

Cougar Team and Roman Hanivandal fight for Princess in Sr. Homecoming skit.

Marsha Williams and Connie Jones observe Polar Bear on Senior sneak.

MONTE GUNTER--hopes to go to baseball school. He enjoyed sports most at LHS. Lettermen 1,2,3,4; Chorus 1,2; Football 1,2,3; Basketball 4; Baseball 1, 2,3,4; Cross-Country 2.
CINDY HUTCHINS--is getting married the day after graduation. She liked volleyball and softball. Frosh Sec.; Paper Staff 3; Volleyball 1,2; Softball 1, 2; Carnival Princess 1.

JERRY HYLTON--will go into the service then to college. He enjoyed basketball. ASB Pres. 4; Student Council 4; Basketball 2,3,4; Track 2,3,4; Cross-Country 2,3,4, Cap. 4; Lettermen 2,3,4.
CANDY J. IMRIE--intends to travel and then go to college to become a florist or a recreation major. She transferred from Goldendale, 1967. Girls' League 4.

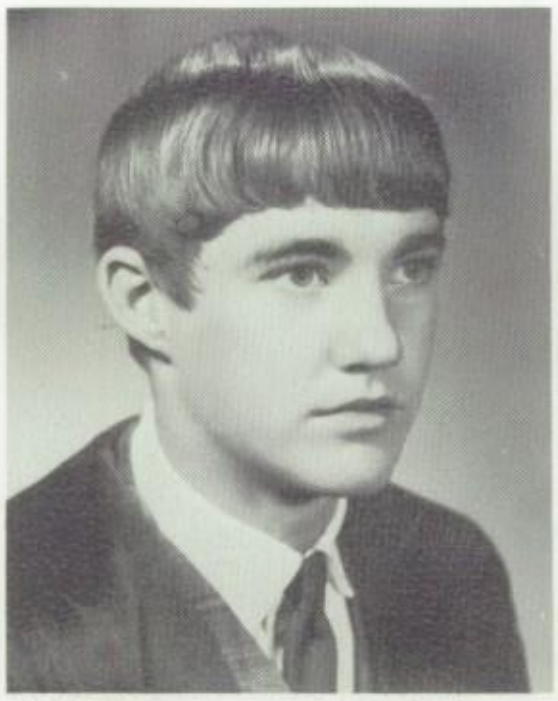

Friendships, and School Studies

Chris, Lona, Connie, and Marsha must be headed for food on the Sr. sneak.

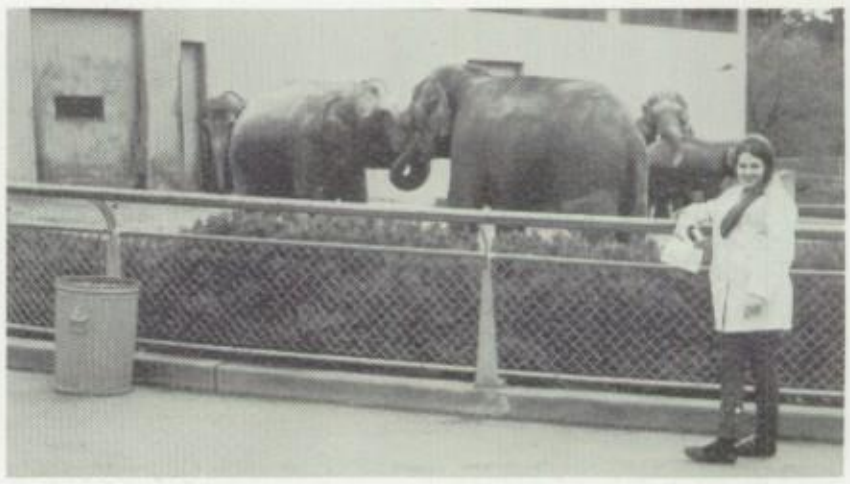

Chris and her friends pose for the camera at the Portland Zoo.

CONNIE JONES--will finish her beauty school training and then work in Alaska. She most enjoyed Gen. Math and basketball games. Girls' League 1,2; Pep Club 4; Drama Class Play 4; Chorus 1; Volleyball 1.
HENRY KAHCLAMAT--enjoyed the students he has known at LHS. Football 4; Basketball 4; Lettermen 4; Frosh Treas.; Drama Class Play 4.

DARRELL KAUFFMAN--will enter the service upon Graduation. He enjoyed sports and the coaches. Transferred from Goldendale in 1965. Lettermen 3; Football 3,4; Basketball 3; Baseball 3.
JEANNE M. MARX--plans on attending Nurses School. She enjoyed the happiness at LHS. Student Council 4; Girls' League 1,2,3,4, Sec. 3; Drill Team 1, 2; Pep Club 2,3,4, Sec. 3, Pres. 4; All-School Play 2; Honor Roll 2; Annual Staff 2,3; Paper Staff 3,4; Ed. 4; Chorus 2,3; Carnival Prin. 2.

Provide the Senior Memories.

Mr. Dennie Ross was the Senior class adviser for the past year.

The Senior volleyball team enjoyed the intramural activities.

GERALD MAS MIGAKI--will go to college. Enjoyed fun times and sports. ASB Veep 3; Student Council 2,3; Lettermen 1,2,3,4, Sec.-Treas. 3; NHS 3,4; Honor Roll 1,2,3,4; Football 1,2; Basketball 2,3,4, Cap. 4; Baseball 1,2,4, Cap. 4; Baseball 1,2,4; Track 4; Cross-Country 4; Frosh Veep, Soph. Pres.
LONA NICHOLS--plans on working and then going to Alaska. She enjoyed track and volleyball. Girls' League 1,2,3,4; Cheerleader 1,2,3,4; Drill Team 2; Track 1,2,3,4; Volleyball 1,2,3; Prom Queen 4; Girl of Month 3.

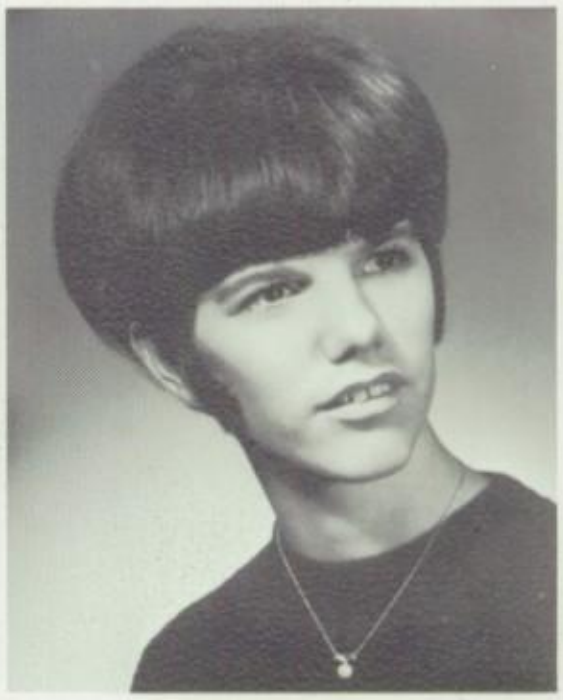

RUBY M. OQUIST--will work to earn money to go to art school to become a commercial artist. Girls' League 4; Sr. Treas.; Annual Staff 4; Drama Class Play 4.
DARYL PFAFF--enjoyed the assembly on electronics. Transferred from Laurelwood Academy in 1967. Student Council 4; Senior Pres.

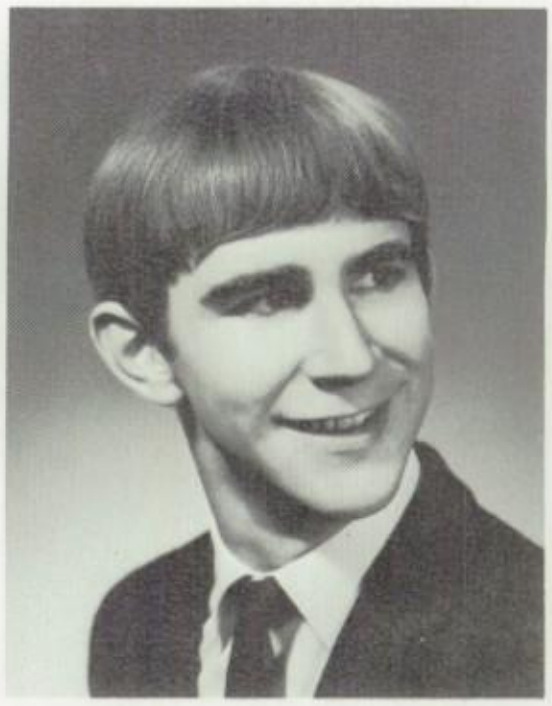

Class Motto:

"Let us not look back in anger, nor forward in fear, but around in awareness."
--James Thurber

Class Colors: Lime-Green and Blue-Green

Class Flower: Yellow Rose

LINDA SIMPSON--enjoyed the student-teacher relationships. Annual Staff 4; Girls' League 1,2,3,4, Pres. 4; Student Council 1,4; Frosh Pres.; Jr. Treas.; Paper Staff 3; Homecoming Princess 3; Drama Class Play 4.
MARSHA J. WILLIAMS--will enter Whitman--enjoyed teachers and classes. Valedictorian; Student Council 3,4; ASB Bookkeeper 3, Treas. 4; Annual 1,2,3, 4; Honor Roll 1,2,3,4; Girls' League 1, 2,3,4; NHS 2,3,4, Sec. 4; Volleyball 1, 2,3,4; Drama Class Play 4; NMSQT Letter of Commendation.

68

"Everything that has a beginning
comes to an end."
--Quintilian

EPILOGUE

As twelve years of school comes to a close, Delese Kendrick and Chuck Moore the Junior Honor Graduates, lead the Graduates down the aisle to the beginning of new experiences.

The donning of caps and gowns is always an exciting part of any graduation exercise. Here Gerry, Jim, and Darrell make their preparations for the big event.

Commencement

Marsha Williams, Lyle High School's Valedictorian, delivered her address to the people in attendance at the 1968 Commencement ceremonies.

The girls have the usual amount of primping to do before graduation. Fixing collars, combing hair, fastening honor cords, and excited gibberish were all present as the girls prepared.

Salutatorian, Bev Bullock, welcomed the parents and friends to the ceremonies and gave her address to the people and her class.

Mr. Henry Bonham, Lyle School Board Member, handed out the diplomas.

Mr. Bledsoe, State. Rep. from Ellensburg, was the guest speaker.

Marsha Williams--Valedictory Trophy, Grange Scholarship, Honors to Whitman. Gerry Migaki--Citizenship Award, PTA Scholarship, Bill West Memorial. Bev Bullock-Salutatory Trophy, Citizenship Award, PTA Scholarship.

The recessional draws to a close the 1968 Commencement ceremonies and brings the beginning of many new things to come for the Lyle Graduates.

Awards and Achievements

Mike Vorce--Basketball Captain, Track High Point Man, Baseball High Batting Average, District Hurdles Champion, Social Studies Award. Chuck Moore--Football Captain, Pentathlon Winner, Basketball Mr. Hustle.

Eddie Goodman--Social Studies Award. Rick Knowles--Mathematics Award. Linda Simpson--Crisco Homemaking Award. Marsha Williams--Betty Crocker Homemaker Award, Social Studies Award.

Andy Nichols--Football Mr. Hustle, Football Inspirational. Gerry Migaki--Basketball Inspirational. Greg Graves--Baseball Captain.

Miralee Gould and Sandy Simpson--N. E. D. T. Award Winners.

Index

Akita, Jim 20,36,37,58
Akita, Nancy 18,56
Akita, Raymond 22,23,30,38 50

Barnes, Janet 46,56
Barringer, Sherry 30,56
Bellamy, Margie 18,56
Bruce, Patti 46,47,56
Bryan, Richard 13,23,32,52 54,58
Bullock, Beverly 33,34,40, 42,43,56,57,58,65

Cloud, Sharon 18,43,51,56
Coleman, Carlene 14,30,39, 56
Curl, Christy 56,58,60

Dietz, Donna 33,34,35,59
Dietz, Duane 50

Goodman, Edward 22,30,31, 34,50,66
Gould, Linda 12,14,30,31, 56,57
Gould, Miralee 18,19,43,51 56,66
Graves, Doug 18,20,38
Graves, Greg 20,21,23,36, 37,46,50,52,66
Gray, Dan 18,20
Gray, Teleia 28,32,33,35, 56,59
Gunter, Monte 22,23,36,37, 52,59

Havens, Chuck 35,46
Henderson, Patty 46,56
Hogan, Ken 14,22,30,38,50
Houdesheldt, Sharron 35,46, 56
Hunt, Susan 18,43,56
Hunter, Nancy 18,19,32,34, 39,40,42,43,51,56
Hutchins, Cindy 59
Hylton, Craig 18,20,38,52
Hylton, Kay 30,31,34,39, 42,43,56
Hylton, Jerry 23,28,32,36, 37,50,60

Imrie, Candy 35,56,60

Jasperson, Jeanne 42,43,46, 51,56
Jewell, Gary 18,22,50
Jones, Connie 59,60
Jones, Kim 33,34,35,40,42, 43,46,47,56,57
Jordon, Ed 18

Kahclamat, Harvey 22,23,36, 37,46,50
Kahclamat, Henry 20,21,36, 37,60
Kauffman, Darrell 20,21,61
Keith, John 23,46
Kendrick, Delese 28,32,33, 46,56,57,64
Kendrick, Kit 19,43,56
Knapp, Mellery 19,56
Knapp, Sherylyn 30,43,56
Knowles, Rick 15,20,22,23, 46,50,66
Kyle, Connie 46,56
Kyle, Robert 30,50

Marx, Jeanne 32,33,35,43, 56,58,61
Marx, Jerry 46
Migaki, Gerry 15,20,21,22, 23,36,37,50,52,57,61,65, 66
Milberger, Sandra 30,56
Milberger, Susan 30
Mills, Gary 35,47
Moore, Chuck 20,21,23,28, 32,36,37,47,50,57,64, 66
Muhly, Robert 19,52
Muhly, Shirley 30,39,51
Myers, Judy 19,39,56
Myers, Robert 22,38,47

Nichols, John 20,21,23,28, 32,36,37,47,50,66
Nichols, Lona 42,43,51,54, 56,60,61

Odom, Dan 22,30,50
Ogawa, Judy 19,56
Oldfield, Janet 31

Oquist, Ruby 56,58,62

Pfaff, Daryl 32,58,62
Pimley, Mike 19
Pimley, Russell 47

Quinton, Dale 15,20,22,23, 36,37,47,50,52

Rideout, Betty 31,39,40,42, 51,56

Sauter, Ted 19,52
Sexton, Gary 4,47
Simpson, Linda 32,40,56,62, 66
Simpson, Sandra 31,56
Simpson, Sandy 19,56,66
Smith, Elaine 19,56
Smith, Pat 31,39,43,56
Smith, Suzi 47,51,56
Sorensen, Ken 22,31,38,50
Sorensen, Martin 19,20,21, 38,52

Tennison, Jerry 47
Toda, Marlee 14,31,34,39, 56,57
Toda, Mike 20,21,23,36,37, 38,47
Tuthill, Linda 31,32,56, 57

Vorce, Charlene 19,51,56
Vorce, Mike 20,21,23,36, 37,40,47,50,52,66
Vorce, Rick 20,31,50

Walker, Andy 12,22,31
Weaver, Gayle 32,47,51,56
Williams, Leslie 31,34,39, 43,51,56,57
Williams, Linda 31,43,56
Williams, Marilyn 35,39,47, 56
Williams, Marsha 28,32,34, 39,43,56,57,59,60,62,64, 65,66
Wing, Donita 31,35,39,56
Wise, Linda 35,47,56
Worthen, Del 31,50

BRUCE SWEGLE

INSURANCE

BINGEN, WASHINGTON

RUTH'S BEAUTY SHOP

WHITE SALMON WASHINGTON

BINGEN OK
TIRE STORE

BINGEN, WASHINGTON

ELKHORN BARBER SHOP

JOHN WHITMIRE, BARBER

LYLE, WASHINGTON

HAMM'S CHEVRON

CHEVRON
GAS STATION

LYLE WASHINGTON

HASSING IMPLEMENT

GOLDENDALE WASHINGTON

WHITE SALMON PHARMACY

DRUGS

WHITE SALMON, WASHINGTON

DALMOR EQUIPMENT

THE DALLES OREGON

MT. ADAMS SUN

QUALITY PRINTING

BINGEN, WASH.

CO—OP OIL
AND SUPPLY

THE DALLES, OREGON

TIM'S WHEEL ALIGNMENT
AND RADIATOR SERVICE

"BAR, SAW, AND CHAIN
REPAIRS"

HIWAY 97 NORTH GOLDENDALE, WASHINGTON

JACK RINEHART
SERVICE

CHEVRON
DEALER

THE DALLES, OREGON

LES SCHWAB TIRE CENTER

THE DALLES OREGON

PHILLIP'S LADIES' APPAREL

"MID-COLUMBIA'S NEWEST
FASHION STORE"

THE DALLES OREGON

GRAVEL PIT CAFE

BINGEN WASHINGTON

MAIER AND KRIER

"QUALITY FASHIONS"

THE DALLES OREGON

SONDINO RANCH

CHAROLAIS BEEF CATTLE

DENNIS AND SONDRA CLARK

LYLE WASHINGTON

FARMERS INSURANCE GROUP

"ROY WEATHERLY INSURANCE"

WHITE SALMON WASHINGTON

NEYLAND AND GARWOOD UNION OIL CONSIGNEE

BINGEN WASHINGTON

MILNE'S GIFT SHOP

2ND STREET THE DALLES, OREGON

THE DALLES AUTOMOBILE DEALERS ASSOCIATION

THE DALLES, OREGON

ARROW FARM EQUIP. COLUMBIA DODGE
ADKISSON MOTORS THOMAS MOTORS
MODERN MOTORS URNESS MOTORS
SUNSET MOTORS RAY SHULTON FORD
RUSS VOLSTORFF MOTORS

WERNMARK INSURANCE AGENCY

MR. GEORG WERNMARK

"HAVE PENCIL FOR HIRE
WILL TRAVEL"

504 WASHINGTON STREET
THE DALLES OREGON

APEX FINANCE CO.

512 EAST 2ND STREET
THE DALLES OREGON

WRAY'S DRUG STORE

S AND H GREEN STAMPS
418 EAST 2ND STREET
THE DALLES OREGON

LYLE SHELL SERVICE

LYLE WASHINGTON

TOL'S BUS DEPOT AND CAFE

GREYHOUND BUS DEPOT

GOLDENDALE WASHINGTON

SALMON BOWL

WHITE SALMON
WASHINGTON

BARCHRIS MOTOR COURT

GOLDENDALE

WASHINGTON

TOWN AND COUNTRY CAFE

TOWN AND COUNTRY SQUARE

WHITE SALMON WASHINGTON

HUSUM GENERAL STORE

HUSUM WASHINGTON

CHUCK'S PRO HARDWARE

WHITE SALMON WASHINGTON

GEORGE'S TEXACO AND WELDING

GEORGE HENDRIX, MGR.

WHITE SALMON WASHINGTON

THE BEAUTY SPOT

"YOUR BEAUTY IS OUR BUSINESS"

WHITE SALMON WASHINGTON

WESTGATE SHOPPING CENTER

1146 LOOP ROAD

THE DALLES OREGON

S. M. JOHNSON SHELL

BINGEN WASHINGTON

S. D. AND S. LUMBER CO.

LUMBER FOR EVERY NEED

BINGEN

WASHINGTON

H. F. McKEE INSURANCE

"BE AT EASE--INSURE WITH MC KEE'S"

312 WASHINGTON ST.

THE DALLES OREGON

TOWN AND COUNTRY MARKET

VARIETIES YOU LIKE

BRANDS YOU KNOW

SIZES YOU WANT

WHITE SALMON WASHINGTON

THE DALLES LINOLEUM COMPANY

VINYLS-LINOLEUM-CERAMICS-FORMICA

422 EAST 2ND ST.

THE DALLES OREGON

JOHN MILNE AND SONS
APPLIANCE DEALER

PHILCO

2ND STREET

THE DALLES OREGON

WEBBERS CLEANERS

THE DALLES WASHINGTON

U.S. NATIONAL BANK OF OREGON

THE DALLES BRANCH--MEMBER F.D.I.C.

THE DALLES OREGON

BUD DAVIS TEXACO

THE DALLES OREGON

FORT DALLES GUN SHOP

ED DENNIS, GUNSMITH

CUSTOM RIFLE -- GUNSMITHING

214 COURT THE DALLES, OREGON

COWAN'S JEWELERS

JEWELRY, CLOCK, AND WATCH REPAIR

316 THIRD THE DALLES, OREGON

TUM-A-LUM LUMBER CO.

"MATERIALLY YOURS"

THE DALLES OREGON

WYERS TRADING CO.

WHITE SALMON WASHINGTON

GARDNER'S FUNERAL HOME

WHITE SALMON WASHINGTON

LARSON REAL ESTATE

WHITE SALMON WASHINGTON

THE MUSIC BOX

"EVERYTHING FOR YOUR

MUSIC NEEDS."

303 EAST SECOND

THE DALLES, OREGON

RAY'S AUTO PARTS

BINGEN WASHINGTON

FLOWERS AND GIFTS
BY ASTRID

WHITE SALMON

WASHINGTON

TELEFLORA
WORLD WIDE

KEITH McCOY INSURANCE

KEITH MC COY AND DOUG HOLLISTON

WHITE SALMON WASHINGTON

HIGHWAY HARDWARE

BINGEN WASHINGTON

GORDON'S MEN'S
STORE

THE DALLES

OREGON

CLAUDE SWINGLE
MACHINERY SALES

PETTIBONE–WESTRAC REPLACEMENT

PARTS DEALER

GABCO CANOPY TOPS AND LOG FORKS

THE DALLES OREGON

MONTGOMERY WARD'S

THE DALLES OREGON

GOLDENDALE BODY AND GLASS

GOLDENDALE WASHINGTON

LYLE CAFE

"GOOD HOME COOKING"

LYLE WASHINGTON

NICK'S KUSTOM KILLIN

GOLDENDALE WASHINGTON

RAY'S PHILLIPS 66

GOLDENDALE, WASH.

WIG AND TONY'S MARKET

BIG CHIEF

BINGEN WASHINGTON

HUNSAKER CHEVROLET

WHITE SALMON WASHINGTON

MAYFLOWER FARMS

1000 SOUTH FRONTAGE ROAD

THE DALLES OREGON

JOHN GLAZE APPLIANCE

600 EAST 2ND

THE DALLES OREGON

S AND M FLYING SERVICE

DALLESPORT WASHINGTON

GOLDENDALE SENTINEL

GOLDENDALE WASHINGTON

NATIONAL BANK OF COMMERCE

GOLDENDALE WASHINGTON

MID—COLUMBIA RADIATOR

THE DALLES OREGON

NATIONAL BANK OF COMMERCE

MEMBER F.D.I.C.

WHITE SALMON, WASHINGTON

ERRETT MAEL

WATCHMAKER--JEWELER

THE DALLES OREGON

JOHNNY'S CAFE

THE DALLES

OREGON

BINGEN RICHFIELD SERVICE

BINGEN, WASHINGTON

KNOSHER INSURANCE

GOLDENDALE, WASHINGTON

DICKEY FARMS

BINGEN WASHINGTON

MAYSON FURNITURE

WHITE SALMON WASHINGTON

L AND L LOCKERS

MEAT CUTTING AND WRAPPING

LOCKERS TO RENT

BINGEN WASHINGTON

MT. ADAMS POWER TOOL CO.

"PARTS AND SERVICE ON ALL SMALL GAS MOTORS"

WHITE SALMON WASHINGTON

76 UNION

MANAHAN'S SERVICE

WHITE SALMON, WASHINGTON

JIM'S RICHFIELD

"REPAIRING--WHEEL BALANCING"

LYLE, WASHINGTON

WARNEKE'S CLOTHING STORE

"COMPLETE LINE OF MEN'S, WOMEN'S, AND CHILDREN'S CLOTHING AND SHOES."

WHITE SALMON WASHINGTON

K AND S MOTORS

FORD

BINGEN WASHINGTON

SERVICE DRUG STORE

"PRESCRIPTIONS"

2ND AND COURT

THE DALLES OREGON

THE DALLES CHRONICLE

THE DALLES OREGON

THE DALLES IRON WORKS

"GENERAL MACHINE WORK-- WELDING SUPPLIES"

THE DALLES OREGON

HI-WAY SUPERMARKET

GOLDENDALE WASHINGTON

WHITE HOUSE CAFE

BINGEN WASHINGTON

PRINTING

THE ENTERPRISE

WHITE SALMON, WASHINGTON

MID-COLUMBIA CLEANERS

CLEANERS, PRESSING, ALTERATIONS

WHITE SALMON WASHINGTON

BINGEN REXALL DRUG STORE

BINGEN, WASHINGTON

Quality MEATS

LYLE MERCANTILE

LYLE, WASHINGTON

ESTES INSURANCE AGENCY
MT. ADAMS FINANCE

WHITE SALMON WASHINGTON

OTTO'S ICE CREAM CENTER

"SPUDNUTS, LUNCHES, KARMELKORN, POPCORN, FOUNTAIN SERVICE."

THE DALLES OREGON

MAUSER BUILDING AND SUPPLY

"EVERYTHING TO BUILD ANYTHING"

THE DALLES OREGON

TED WALKER CLEANERS

THE DALLES OREGON

McKEE'S PHARMACY

GOLDENDALE WASHINGTON

FAIRWAY FORD

GOLDENDALE WASHINGTON

MARGE'S JEWELRY AND GIFT SHOP

"FINE DIAMONDS AND WATCHES"

107 W. MAIN

GOLDENDALE WASHINGTON

PIKE'S PHARMACY

GOLDENDALE WASHINGTON

MT. ADAMS SPORTING GOODS

GOLDENDALE, WASH.

THE RECREATION

THE DALLES

OREGON

L AND M CAFE

409 WASHINGTON

THE DALLES OREGON

BRADY'S MARKET

MEATS--GROCERY--PRODUCE

THE DALLES OREGON

HUDSON INSURANCE

JOHN WOOD, AGENT

500 WASHINGTON

THE DALLES OREGON

MEL O'S CAMERA SHOP

THE DALLES

OREGON

PENNEY'S

ALWAYS FIRST QUALITY!

THE DALLES OREGON

TONY'S TOWN AND COUNTRY

WORK CLOTHES--CASUAL WEAR

SHOES--BOOTS--WESTERN WEAR

401 E. 2ND THE DALLES, OREGON

ROTH MUSIC CENTER

"THE SIGHT AND SOUND OF FINE MUSIC IN THE DALLES"

MAGNAVOX--BALDWIN--RECORDS

HARRY'S RADIO AND T.V.

NINTH STREET

THE DALLES, OREGON

JENSEN MARINE EQUIPMENT

SPORTING GOODS, MARINE HARDWARE, NEW AND USED BOATS AND SAAB CARS

THE DALLES OREGON

KACI RADIO

"WHEN NOTHING ELSE SATISFIES--GIVE HER THE SPIRIT OF 0013"

THE DALLES OREGON

SIGMAN'S FLOWERS

308 COURT ST.

THE DALLES OREGON

COAST TO COAST, GOLDENDALE

TEXACO, GOLDENDALE

GOLDENDALE EQUIPMENT

KLICKITAT VALLEY GRAIN GROWERS

FLOWERS BY MAXINE, GOLDENDALE

SHAH CAFE, GOLDENDALE

BEAUTY NOOK, GOLDENDALE

McKUNE RICHFIELD, GOLDENDALE

S. AND S. CHEVROLET, GOLDENDALE

JIM'S HUMDINGER, GOLDENDALE

DAIRY BAR, GOLDENDALE

LEDBETTER'S DEPARTMENT STORE

RON'S BUSINESS SERVICE, GOLDENDALE

THE DALLES
OK TIRE STORE

NEW AND USED TIRES -- RECAPS

NATIONWIDE SERVICE POLICY

WHEEL BALANCING

623 EAST 2ND
CORNER OF E. 2ND AND MADISON

CRAIG OFFICE SUPPLY, THE DALLES
L. J. ELECTRONICS, THE DALLES
ESTES UNION 76, THE DALLES
JESSIE'S FLOWER SHOP, THE DALLES
WOOLSEY FIRESTONE SERVICE, THE DALLES
AMOTAN CAFE, THE DALLES
LEONA'S, THE DALLES
MODE O'DAY, THE DALLES
THE DALLES SCHOOL OF BEAUTY
WHITE SALMON SPORTS SHOP

RUNYAN JEWELERS, BINGEN
CITY CENTER BARBER, BINGEN
BRIDGE HIGHWAY SERVICE, BINGEN
BROWN'S VARIETY, WHITE SALMON
SHIELD'S SHOE SHOP, WHITE SALMON
LEE'S TV AND RADIO, WHITE SALMON

Many Thanks TO

BRUNO STUDIO

PORTLAND, OREGON

NORTHWEST BOUND
PRINTED
LITHOGRAPHICALLY
WASHINGTON